WEATHER FORECAST

Victoria and Vicinity—Moderate to fresh northerly winds; fair, cold; occasional snow.
Vancouver and Vicinity—North and east winds; fair and cold, with occasional snow.
Juan de Fuca to Estevan—Moderate to fresh northerly winds; fair; moderately cold; snow.

The Daily Colonist.

(ESTABLISHED 1858)

COLONIST TELEPHONES

Advertising	Empire 4114
Business Office	Empire 4114
Circulation	Garden 1812
Job Printing	Garden 5241
Editorial Rooms	Empire 4111
Social Editor	Empire 3311

NO. 54—SEVENTY-EIGHTH YEAR — VICTORIA, BRITISH COLUMBIA, THURSDAY, FEBRUARY 13, 1936 — EIGHTEEN PAGES

FLYER'S BODY FOUND Lieut. Helms.
Missing Army Airman, Believed Killed by Fall From Cliff—Page 2

WANT GREATER SAFETY
Local Council of Women Move for Safer Traffic Conditions—Page 8

Local Squad *BEAT BEARDED BAND*
Defeats House of David Basketballers by Score of 46 to 24—Page 12

REPORT SAYS EIGHT JAPANESE KILLED IN BATTLE ON BORDER

Newspaper States Soviet Airplanes Bombed Japanese and Manchukuan Soldiers During Battle With Mongolians—Japanese Premier Promises Foreign Minister Support

TOKIO, Feb. 13 (AP).—Japanese general headquarters at Hsinking, Manchukuo, announced today that one Japanese officer and seven Japanese soldiers were killed in the bloodiest battle of the year-long Russo-Japanese friction on the border between Manchukuo and Outer Mongolia.

The Domei (Japanese) News Agency said the general headquarters announcement stated the Mongols apparently suffered many casualties in the conflict on Wednesday, in which a Japanese-Manchukuan column recaptured the town of Olahudka, southwest of Lake Bor.

HOURS OF FIGHTING

The Outer Mongolians were said to number at least 200 and to have been armed with two cannon and many machine guns. It was reported they retreated into Mongolian territory after several hours of heavy fighting at Olahudka, which is claimed by both Manchukuo and Outer Mongolia.

The official communique said one Japanese officer and three Japanese soldiers were wounded.

The newspaper Asahi reported that two Soviet airplanes flew over

Continued on Page 2, Column 5

CREW RESCUED FROM TRAWLER

Canadian Ship Rescues American Fishermen Off Nova Scotia Coast

HALIFAX, Feb. 12 (C.).—Rescued from the sinking trawler Gertrude M. Fauci, a crew of American fishermen were safe aboard the Canadian trawler Lemberg tonight as a United States coast guard cutter sped toward the scene of rescue.

Buffeted by a high wind and heavy seas, the Lemberg turned toward Halifax after taking off the imperilled men, but when the weather began to moderate Captain C. Samuelsson notified Canada's East Coast radio that he would transfer them to the cutter tomorrow.

STARTS TO LEAK BADLY

First word of the Gertrude M. Fauci's plight came to Halifax early this afternoon. SOS calls, reporting the 126-ton auxiliary-powered craft had started leaking while returning from the fishing banks, sent a score of freighters and trawlers steaming toward her.

But Captain Patrick McHugh knew he could not hold out long. Later messages told anxious coast guard officials and wireless operators afloat and ashore that the Fauci's engine-room was filling with water.

SAILS INTO VIEW

It was when the distressed craft was signalling her urgent message that her engine-rooms were filling with water that the Canadian trawler, hitherto unreported, sailed into view.

Almost immediately Captain McHugh gave the command to abandon ship. The men were transferred to the tossing Lemberg with difficulty for the sea was rolling heavily.

Ontario Publisher Dies in Toronto

TORONTO, Feb. 12 (C.).—Former Ontario weekly newspaper publisher, Thomas Walter Woodman Whalley, died here today at the home of a son, J. F. C. Whalley. The Milverton Sun was founded by Mr. Whalley, and also The Parry Sound Canadian. At various periods he was publisher of The Millbrook Reporter, Dundas Star, Arthur Enterprise and The Peterborough Daily Review.

ARMY BOMBER LOST WHEN GAS GIVES OUT

ATLANTA, Feb. 12 (AP).—A giant army bomber, abandoned by its parachute-equipped crew of four when the ship ran out of gasoline shortly after taking off from Candler Field, was demolished sixteen miles southwest of here today.

PAGE DIRECTORY

Comics	Page 15
Culbertson on Bridge	Page 14
Editorials	Page 4
"Faithful"	Page 9
Financial	Page 14
Jane Dixon	Page 15
Radio Programme	Page 10
Shipping and Travel	Page 5
Social Notes	Page 8
Sports	Pages 12, 13
Theatres	Page 3
Women's Clubs	Page 7

CHALET SITE IS SELECTED

Parks Committee Maps Out Plans — Will Complete Estimates Wednesday

A decision has been reached in connection with the site for the glass-enclosed lookout chalet to be erected at Beacon Hill, it was announced yesterday, following a meeting of the city's parks committee.

The chalet will be in the shape of a cross, and give a view in four directions. From the centre will rise a flag pole. From this central point, beautification of Beacon Hill Park and the waterfront will be developed.

The parks committee also decided to accept the offer of John Dean to provide pink dogwood, which will be planted in city parks and the seedlings propagated.

It is expected the parks committee will complete its estimates by next Wednesday, when another meeting will be held.

MAY AGREE ON BUILDING LIMIT

French Suggestion at Naval Conference Considered Favorably

LONDON, Feb. 12 (AP).—A new proposal for Great Britain and the United States each to build only two 35,000-ton battleships within the next six years was discussed "favorably" at private meetings today behind the scenes of the four-power Naval conference.

The plan would also involve the completion of two French and two Italian ships of the same tonnage, which have already been ordered, and would establish a building holiday on replacements of existing battleships of the four nations.

FRENCH SUGGESTION

France's delegation is responsible for the idea. At a meeting with the British delegation the French suggested the two new large ships for Britain and the United States, but insisted that the future maximum for all battleships be set at 30,000 tons.

The British countered with the suggestions that the 35,000-ton limit now in force be continued during the life of the proposed treaty and that when another conference is held a maximum limit be set. The United States delegation is insisting upon the 35,000-ton maximum.

The Americans raised no serious objections to the new proposal, it was learned. The French, however were unable to give a final answer and asked Paris for instructions.

FIFTEEN PERISH IN HOTEL BLAZE

Seven Bodies Recovered and Eight Persons Missing After New Jersey Fire

LAKEWOOD, N.J., Feb. 12 (AP).—Seven bodies were recovered tonight as weary firemen dropped the search for eight others missing in the smouldering ruins of the Victoria Mansion Hotel, swept by a disastrous early-morning fire. Four of the bodies recovered were those of children.

A score of persons were injured, eight seriously, as the guests, roused from sleep, dashed for the exits to flee the flames which swept through the sixty-five-room three-story structure.

Coroner Raymond A. Taylor said three of the dead suffered fractured skulls in leaps from the burning building.

NO WORD AS YET

LONDON, Feb. 13 (C.).—Early today no word had been received regarding the fate of the Spanish steamship Kolga, last reported in distress off the Irish Coast.

Fighting Flames on Surface of River

Here Is a River on Fire, and More Water Being Added to Put It Out. The Fire Took Place on the Cuyahaga River, Near Cleveland. It Was Caused When a Considerable Quantity of Oil Was Spilled on the River and Ignited.

ACTION ON OIL SANCTION MUST AWAIT DECISION OF AMERICA

League Finds Proposal Would Fail With Aid of United States

BRITISH GOVERNMENT IS TAKING NO LEAD

GENEVA, Feb. 12 (AP).—An oil sanction against Italy, a committee of experts reported to the League of Nations tonight, "would be effective" if the United States limits its exports to the warring nation to the normal level prior to 1935.

In its official report after weeks of deliberation, the committee expressed the opinion that if the embargo were universally applied and under conditions prevailing now, it would become effective within about three or three and one-half weeks.

But, the experts reported, if the sanction is imposed by the League States alone the only effect it would have on Italy "would be to render

Continued on Page 2, Column 5

Quesnel Businessmen Are Growing Beards for Gold-Rush Pageant

QUESNEL, B.C., Feb. 12 (C.).—Members of the Quesnel Board of Trade and others in the Cariboo district are growing beards, not because there's a shortage of shaving soap but so they will be able to participate in an old-time gold rush pageant planned for Vancouver's jubilee celebrations.

Certain members, their faces already adorned with several days' growth, plan to compete for prizes which will be awarded to the best set of dundrearies, mattress and other types of whiskers grown within the next four months. Two members of the board were appointed as a "whiskers committee," and pledge cards are being sent out to prospective entrants.

Regulations Set By Wheat Board Will Be Studied

Parliamentary Investigation Into Night Sales and Protection for Short Traders Announced Following Request of Conservative Leader—Stevens Pleads to Put Politics Aside

OTTAWA, Feb. 12 (C.).—A parliamentary investigation into regulations of the new Wheat Board relating to night sales was announced in the House of Commons today by Trade Minister Euler after it was requested by Conservative Leader Bennett. It likely will take in more ground than night sales or protection for short traders when finally constituted.

The address debate continued in the House today with indications that it may go on for days, possibly a week. It was scheduled to end last night, but T. C. Douglas (C.C.F., Weyburn) took the floor and his example seemed to be inviting to many others.

The Trade Minister confined his speech to a general defence of the Government's actions in dismissing John I. McFarland and his two confreres from the Wheat Board and initiating a policy of selling, rather than hoarding.

TO CLEAN UP WHEAT BINS

"This Government believes," Mr. Euler said, "in the policy of steadily offering wheat at competitive prices and cleaning the bins as far as possible at fair prices—that does not mean fire-sale prices—before the new crop comes in."

Under the McFarland regime, Mr. Euler said, the surplus wheat holdings mounted from 127,000,000 to 300,000,000 bushels. In the last nine and one-half weeks of the McFar-

Continued on Page 2, Column 2

To Postpone Revision of Voters' List

OTTAWA, Feb. 12 (C.).—First Government measure introduced by the new Administration and given first reading today on motion of Secretary of State Fernand Rinfret confirmed the report that annual revision of the Dominion electoral lists would not be carried out as provided for in last year's Dominion Franchise Act.

The measure introduced today would amend the Dominion Franchise Act, postponing annual revision of the lists for one year.

SNOW PROBABLE BUREAU STATES

Cold Wave is Sweeping Across Province—Thunderstorms in Oregon

Another cold wave is sweeping over this province, and snow in Victoria loomed as a possibility today, according to the weather bureau report last night.

The temperature never rose above freezing point here yesterday, the minimum being 28 degrees and the maximum 31 degrees.

Nanaimo, Seattle and Port Angeles reported snow yesterday, while below zero temperatures were reported from several Interior points, with the coldest spot in British Columbia, being Hudson Hope, which reported 50 below.

In contrast to the cold wave here, Oregon and California reported thunderstorms and heavy downpours of rain. The ocean storm, which has made the barometer drop here, has confined its influence to Oregon and California.

PUTS OUT TO DESTROY DANGEROUS DERELICT

KINGSTON, Jamaica, Feb. 12 (C.).—The tug Kellerig put out from here today to destroy a ghost ship described as dangerous to navigation off the Morant Cays.

The derelict was believed to be the old Norwegian steamship Havmoy, which capsized off Jamaica's south coast last year causing a reported loss of eleven lives.

SAYS LIBERALS ASSISTED REDS

House Told About Vancouver Election—C.C.F. Advocates Oriental Vote

OTTAWA, Feb. 12.—That a Communist candidate in Vancouver East, in the recent election, was financed by Liberal party funds, was charged in the Speech from the Throne debate in the House of Commons today, by Angus MacInnis, C.C.F. member for that constituency.

The votes in the last election were not pro-Liberal but anti-Conservative, the Vancouver member said. The votes were a protest against the Government, and the same fate lay ahead of the King Administration if it failed to do what the people expected of it.

FEARS DEFEAT

Mr. MacInnis said the British Columbia Government was so afraid of being defeated, it refused to hold by-elections.

The Liberal party had no corner in election morals, he continued. It practised "disgraceful" methods in the last election in British Columbia. It even went the length of supporting the Communist candidate in Vancouver East, who had refused to put in a statement of election costs, claiming "it was the Liberal party who provided the funds and it is up to them to put it in."

VOTES FOR ORIENTALS

Mr. MacInnis said he believed that Orientals should be given the franchise. It should not be denied them because of the color of their skin or the slant of their eyes.

THIRTEEN KILLED IN BULGARIAN COLLISION

SOFIA, Bulgaria, Feb. 12 (AP).—Thirteen persons were killed today when a passenger train crashed into the rear of a freight train at Asparachuyvo, Southern Bulgaria, during a blinding snowstorm.

CELEBRATES ANNIVERSARY

VATICAN CITY, Feb. 12 (AP).—Priests and laymen thronged the halls of the Vatican today as Pope Pius celebrated the fourteenth anniversary of his coronation in a colorful celebration.

This Continent And Europe Held In Grip of Winter

Adventurous Young Woman "Holed Up" During Bitter Cold

JUNEAU, Alaska, Feb. 12 (AP).—Friends of Miss Mary Joyce, twenty-seven, Taku Hunting Lodge mistress, said today they believed she is "holed up" with her five-dog sled team somewhere in the frigid snows between Burwash, Y.T., and Tanana Crossing, Alaska. Temperatures were reported ranging from 40 to 48 degrees below zero. She is en route to Fairbanks on a 1,000-mile mid-Winter adventure "just for the experience."

Shipping Paralyzed, Many Drowned and Villages Submerged in Europe and Near East—Roaring Twisters Bring Widespread Damage And Personal Injury on Pacific Coast

LONDON, Feb. 12 (AP).—Blizzards and gales raged over Europe and the Near East tonight, bringing death and disaster. Shipping was paralyzed, and many small vessels sent word they were in distress in the Mediterranean, Adriatic, Black and Marmora Seas.

Scores of fishermen were dead and others were missing when their fragile craft were blown ashore on the Italian coast of the Adriatic, while freezing temperatures spread as far south as Rome.

Great Britain was slightly warmer, although eight more deaths today made the total for the past three days twenty-seven.

HAVOC IN EGYPT

High seas caused havoc at Alexandria, Egypt, where a commercial flying-boat station was wrecked.

A blizzard striking Istanbul, Thrace and Asia Minor wrecked numbers of small vessels today. Nine persons were drowned and many are missing.

The famous Golden Horn Bridge was carried away. Floods are submerging many villages on the Plain of Smyrna. The weather was bitterly cold.

LASHES PACIFIC COAST

SAN FRANCISCO, Feb. 12 (AP).—Winter lashed the Pacific Coast with a gale-driven storm that blocked highways, delayed trains and damaged property at some places today.

Blizzards raged in the High Sierra and a freakish "taploca" snowfall closed the Columbia River Highway and rail gorge near The Dalles, Oregon. The Western Pacific's main line was washed out near Oroville, California.

A dozen houses were unroofed and two oil derricks leveled by tornadic winds which swept through

Continued on Page 2, Column 3

CALL REPORT GREAT JOKE

Ethiopians Deride Italian Claims Concerning Casualties in the War

ADDIS ABABA, Feb. 12 (AP).—The Ethiopian Government announced the recapture of the town of Kora All on the Southern front today and disputed Italian claims that only 844 white Fascist soldiers had died in Ethiopia since the start of the war.

The Government declared that Ethiopian burial troops had interred the bodies of more than 1,500 white Italians and 5,123 native Italian soldiers after the battle in the mountainous Tembien sector during the last of January.

United States Minister-Resident Cornelius Van H. Engert transmitted to officials a request for additional information of the detention of Rev. Harold Street, American missionary, reported held in remote Gamo Province.

His request followed orders from Crown Prince Asfa Wosan, acting for Emperor Haile Selassie, that the local chieftain holding Mr. Street and Rev. John Trewin, a Canadian, release the missionaries.

In its communique denying the Fascist casualty figures, the Government called the Italian report "a great practical joke."

Another communique declared an Italian plane had bombed the town of Waldia on Lake Ashangi with bombs falling within 500 feet of a British ambulance. Two British Red Cross trucks were fired upon purposely, it asserted.

Three Croats Sentenced to Life Terms

AIX-EN-PROVINCE, Feb. 12 (CP-Havas).—The three Croat accomplices of Peter Kalemen, assassin of King Alexander of Jugoslavia and Foreign Minister Louis Barthou at Marseille, on October 10, 1934, were sentenced tonight to life imprisonment at hard labor in the French Guiana prison colony.

Zvonimir Pospechil, Ivon Rajitch and Mio Kralj, members of the Ustachi terrorist band charged with complicity in the Jugoslavia monarch's death, were all convicted.

Three Hurt In Bad Fire At Convent

MONTREAL, Feb. 13 (C.).—Sister Ste. Alphonse was taken to hospital critically injured and two other nuns of the congregation of Notre Dame were hurt, but not seriously, last night as fire destroyed the St. Cecile wing of Ville Marie Convent. No pupils were injured.

Sister Ste. Alphonse was severely burned about the face and wrists. She awoke to smell smoke and turned in the alarm at 10:45 p.m. Six students and the male staff of the institution, living in the destroyed wing, reached safety.

TWO DIE FROM LONG EXPOSURE

Mother and Baby Perish After Attack of Poisoning—Father Stricken

ST. BOSWELL'S, Sask., Feb. 12 (C.).—Victims of ptomaine poisoning and long exposure to intense cold, Mrs. Cornelius Geisbrecht thirty-two, and her eleven-month-old daughter, Helen, are dead.

Cornelius Geisbrecht, who lay in bed in critical condition for forty hours in his unheated farmhouse two and a half miles northwest of here, with the bodies of his wife and daughter, was recovering tonight along with his two-year-old son, Abraham.

HOUSE IS UNHEATED

All members of the family but Abraham suffered from poisoning after eating a can of salmon. The young boy refused to take any, but he suffered from exposure while lying in bed with the rest of the family for forty hours in the unheated house, while the temperature hovered around forty below zero.

Recovering his strength partially this morning, Geisbrecht got out of bed, dressed his son, then walked slowly through forty below zero weather to his father's home, 700 yards away, to summon aid.

STRUCK WHEN HAILING PASSING STREET CAR

VANCOUVER, Feb. 12 (C.).—William Anderson is in hospital in a critical condition with a fractured skull and a crushed left arm after being struck by an automobile on Main Street tonight.

According to police reports, Anderson ran into the road in an attempt to hail a passing street car and did not notice the approaching automobile.

MARINERS SPIN A NATURE YARN

Tug's Crew Tells of Encounter With Wolf Off Gambier Island

VANCOUVER, Feb. 12 (C.).—Wolves reported to be decimating the deer all along the North Coast are coming close to Vancouver's door, according to members of the crew of the tug Ollalie.

While the boat was lying in Halkett Bay, Gambier Island, the crew heard a terrific fight in progress on top of a bluff on shore, and, looking up, they saw a large black "dog" holding fast to the neck of a handsome buck deer whose mate was trying to help the unfortunate animal.

Struggles of the frantic victim plunged both off the cliff into the water, and the deer swam out into the bay to a log boom with its attacker still holding fast.

KICKED THE "DOG"

The crew of the tug dashed out to help the deer, and "Scotty," the mate, grabbed the nearly exhausted animal by the ears while he kicked the "dog" away.

He shouted for Captain A. W. Lewis, master of the tug, to come with his rifle. Meanwhile the black beast clambered on to the boom and stood snarling at him while the deer swam back to shore.

"Scotty," who formerly had worked in the Quebec woods, then recognized the animal as a wolf and spent a few anxious moments before it slipped back into the water and swam away.

Fish and Game Come Under Discussion by Island Associations

Delegates From Seven Affiliated Associations Meet At Nanaimo—Many Resolutions Passed For Recommendations to Game Board

NANAIMO, Feb. 12.—Seven of the nine Island affiliated Fish and Game Associations were represented at their meeting here tonight, presided over by President T. Pitts, of Victoria. Delegates were present from Alberni, Cumberland, Nanaimo, Duncan, Victoria Fish and Game Association, Victoria-Saanich Anglers and Victoria Gun Dog Club.

Many resolutions were passed, and will be submitted to the game board, two members of which were present at the meeting, Commissioners Cunningham and Butler.

Cumberland's resolution passed that the trout season remain as at present and that Shawnigan Lake be included in the regulations as to closing and opening dates. The limit on steelheads per day is to be placed at five, and steelheads are to be identified as trout by classification furnished by the Biological Department of the Dominion.

The associations again went on record as being opposed to the use or sale of salmon roe in British Columbia.

A long discussion ensued over closing dates for the deer season. Victoria delegates finally winning out by four to three when they ad-

Continued on Page 2, Column 7

SOCIAL CREDITER NAMED ALDERMAN

D. V. Mitchell Elected in Calgary By-Election—Result Changes Control of Council

CALGARY, Feb. 12 (C.).—Social Credit forces scored another victory here today, electing D. V. Mitchell as alderman to fill the vacancy caused by the appointment of D. Cameron Sinclair as police magistrate. Election of the Social Credit candidate was conceded before the complete vote had been counted.

The final official vote was: Mitchell, 11,463; Harold Riley, Civic Government Association, 10,061; John Wells, Independent, 366.

With the election of Mitchell, Labor and Social Credit aldermen combined, gained control of the council. C.G.A. now has five members, Social Credit four and Labor three.

Find Aviator's Body Weeks After Crash In California Forest

Indications Are Missing Air Lieutenant Was Killed By Fall Over Cliff When Trying to Make Way Out on Foot

SAN BERNARDINO, Cal., Feb. 12 (AP).—The broken body of Lieut. John T. Helms, twenty-seven, army aviator who vanished from sight on a routine flight December 30, was found today at the foot of a towering crag in the San Bernardino National Forest.

It was a mile from the desolate spot where his plane crashed.

Army officers at March Field, Riverside, where he was stationed, said they believed he met his death when, struggling homeward on foot, he fell over the cliff in the night.

The discovery was reported by R. E. Jones, assistant supervisor of the National Forest, who was in charge of rangers, working with searching parties of army men and C.C.C. recruits.

HIS LAST EFFORT

Lieutenant Helms had made a pathetic last effort to summon help, Jones said. His heavy service knife lay at his side, and pieces of his leather jacket had been hacked off, then tossed into a small mountain stream flowing down San Sevaine Canyon, the supervisor said. Pieces of the leather were found downstream today—long after the officer's death.

Lieutenant Helms left San Francisco, on the easy, 400-mile trip to Riverside, on December 30, Lieutenant-Colonel John H. Pirie, post commander, said. He was last sighted over Palmdale, less than an hour from the field.

SAW WRECKAGE

Two days ago, Captain George Rice, commercial pilot, bringing a passenger transport to Burbank, saw the wreckage of an airship in the mountains near Big Bear Lake. He returned to the scene later and notified March Field.

Lieutenant-Colonel Pirie said examination of the wreckage indicated Lieutenant Helms had not been seriously injured in the actual crash.

Outstanding Exhibit at Hobby Fair

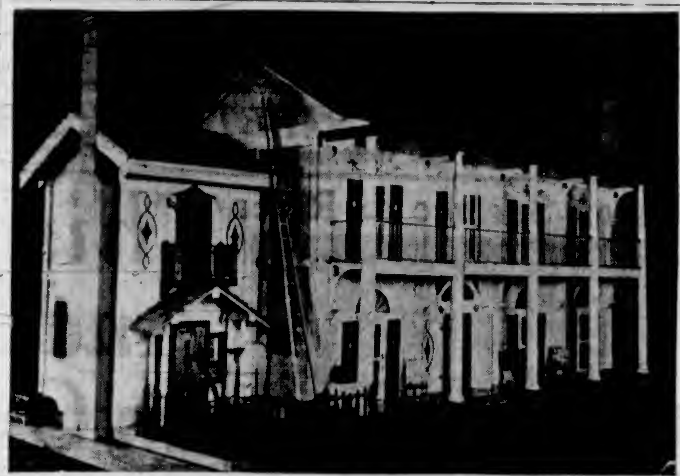

Photograph shows a doll's house built by Colonel L. E. Broome, of 818 Quadra Street, which will be one of the outstanding exhibits at the annual Y.M.C.A. Hobby Fair tomorrow and Saturday. The doll's house is complete in every detail and measures six feet long by three feet high. It took two years to build, and is fitted with electric lights throughout, furniture, bedding, carpets, books, crockery, reading lamps, a fireplace, piano and telephone. Colonel Broome used wood from the old Christ Church Cathedral organ in constructing his masterpiece.

Horticulturist Gives Pruning Demonstration

E. W. White, district horticulturist, directed the first pruning demonstration of the season for the Victoria Horticultural Society yesterday in the garden of R. C. Fox, 2566 Bowker Avenue, before an audience of forty persons.

Mr. White demonstrated pruning of young grafted trees. These trees had been grafted last Spring and were ready this year for pruning. Later, Mr. White pruned several older trees, including apple, pear, plum and cherry trees.

It was announced that the next pruning exhibition would be given at a Victoria West home on March 7.

HAS PRAISE FOR BUREAU

Travel Expert Says Victoria Publicity Body Well Known In North America

"The Victoria and Island Publicity Bureau is one of the best-known bureaus in North America. I know of no travel bureau in the United States that does not have some information regarding Victoria, or knows of George I. Warren, your publicity commissioner; he is known from your city to Mexico and from the Pacific to the Atlantic Coast, and he is remembered in Florida for his great talks on the beauties and charms of the Island."

Thus, Frank Zimmerman, travel bureau counselor of New York, passed judgment on the work of the local bureau last night in the Empress Hotel. Mr. Zimmerman just recently completed a three-year survey of all the tourist camps and cottages in the United States, traveling 290,000 miles. This work he did on behalf of the American Hotel Association, with headquarters in New York.

BIG TOURIST YEAR

Mr. Zimmerman arrived here yesterday from Seattle and conferred with officials of the Victoria and Island Publicity Bureau, and brought word that "1936 will be the heaviest travel year we have ever known.

"I think Victoria's geographical situation is a good deal like that of Cuba," the visitor said. "Visitors have to cross water to get here. People like that—it is a diversion.

"I would like to say that on my arrival here I found the customs officials very courteous. Most persons think that passing through the customs is an ordeal."

CONDITIONS FAVORABLE

On his three-year tour, Mr. Zimmerman saw business conditions improve considerably. The better state of affairs, coupled with the great increase last year in the sale of new automobiles and the extensive advertising done by tourist and travel bureaus through the Pacific Northwest, will result in Victoria enjoying an unusually great tourist season, he contended.

The visitor referred to the fact that tourist business was becoming highly competitive between states, and at least ten different states had appropriated large sums of money for advertising purposes this year. He pointed out that in 1913 only two tourist camps existed in the United States, in Douglas, Ariz., and in Alamogordo, New Mexico, while today there were 16,411 camps with a total of 166,062 cottages, charging rates ranging from nothing to $8 a night for two persons.

Mr. Zimmerman plans to leave for Vancouver this afternoon, and later proceed to San Francisco, where he will fly to New York.

HELD AFTER MAN'S DEATH

Miner Found Shot on Railway Track Four Miles West of Fernie

Vincent Macchiona, a C.P.R. section hand at Galloway, was arrested by the Provincial Police yesterday in connection with the death of Michael Hudock, a Fernie miner, whose body was found on the track four miles west of Fernie on Monday afternoon, Inspector John Macdonald reported to headquarters of the force yesterday. Preliminary hearing will follow shortly at Michel or Fernie.

Michael Hudock was last seen alive at a hotel in Fernie on Sunday afternoon. Twenty-four hours later, his frozen body was found on the track four miles west of that city, with gunshot wounds in the head. Autopsy disclosed death had taken place instantly after a wound inflicted at close range. Part of the lip was blown away.

Inspector Macdonald and Sergeant Fairbairn were in charge of the investigation launched by the police. Yesterday at noon the arrest of Macchiona was reported, followed by the laying of the charge of murder.

Details of the fatality were withheld, pending preliminary hearing.

FISH AND GAME ARE UNDER DISCUSSION

Continued from Page 1

vocated that the season open on September 12 and close on November 15.

A proposal was made by Cumberland that a hunter be allowed to shoot three deer during the season, irrespective of sex. The delegates argued that now hunters kill does, leave them in the woods, and hunt until they kill a buck. If allowed only three tags, it was thought they would be satisfied with three deer, whether does or bucks. The does would be preserved better than at present.

The resolution was lost by six to one, and the present law of three buck deer per hunter per season upheld.

WOULD RAISE BOUNTY

A resolution sponsored by Cumberland that the bounty on cougar be raised to $20 was endorsed, the meeting asking for a still larger increase to $25. This was unanimous.

Victoria delegates asked the association to endorse a resolution that it be lawful for hunters in the southern area of the Island to kill at any time coons, mink or muskrats, as it was maintained that they were a menace to the game.

Commissioner Cunningham explained to the meeting that at present there are 327 trappers on the Island who have taken out licences, thirty-eight of them being from Victoria. It would be most unfair, he said, for them to be deprived of their livelihood. Last year the revenue derived from coons had been $12,000 and from mink much more.

FARMER PROTECTED

The farmer is amply protected by having permission of the game board to shoot any small fur-bearing animal which is damaging his crops or destroying his animals or poultry. After hearing the inspector, Victoria delegates withdrew their motion.

Regarding changes in the grouse season, this question was referred back to the various associations for further consideration and future recommendations.

An independent autonomous game board for Vancouver Island was advocated by a Victoria delegate. He instanced Pennsylvania, where such a board had been established. The board administers the game laws, collects the revenue, etc. Twenty-five years ago, he said, only three deer were shot in Pennsylvania.

ENORMOUS IMPROVEMENT

That year the sportsmen formed an independent game board for the state, with the result that in 1928 28,000 mule deer had been shot, grouse and game birds had increased correspondingly, and now the state is a hunter's paradise.

The Victoria Association had drawn up a lengthy resolution on the question, and a copy of this will be furnished each district association for consideration, with their views to be brought before the next meeting of the affiliated associations.

SEEKING NOMINATION

SPRINGFIELD, Ill., Feb. 12 (AP).—Frank Knox, of Chicago, today became an avowed candidate for the United States Presidency, filing a few minutes behind Senator William E. Borah, of Idaho, for the Illinois Republican preferential primary.

B.M. Clarke LTD.
711 Yates Street
GRESHAM'S NO. 22
ALL-SILK CREPE
HOSE
89c

See the New "Aeroflame"
The gas-burning sawdust unit that has its own water jacket. Get one for your furnace or range.
Hatt's STOVE WORKS LTD
1321 Government Street

C. G. A. DEGREE
This is a mark of proficiency in accountancy. It has Dominion-wide significance because the General Accountants' Association holds Dominion incorporation. Both public accountants and office accountants may aspire to this degree. Shaw mail courses prepare for all examinations. Catalogue from Shaw Schools Limited, Dept. VC, 29 Bay and Charles, Toronto.

REIDS HEAD FIX
A safe and unexcelled relief for Headaches, Neuralgia and Rheumatic Pains
Prepared by REID CHEMICAL CO.
Special Agent
THE VANCOUVER DRUG CO., LIMITED

New Comfort for Those Who Wear FALSE TEETH
No longer does any wearer of false teeth need to be uncomfortable. FASTEETH, a new, greatly improved powder, sprinkled on upper or lower plates, holds them firm and comfortable. No gummy, gooey, pasty taste or feeling. Deodorizes. Get FASTEETH today at any good drug store. (Advt).

CAMPAIGN WILL BE CONDUCTED

Children's Aid Society to Raise $5,000 to Assist in Welfare Work

The Children's Aid Society will launch a public drive for a fun of $5,000 to finance its work of practical assistance to the underprivileged children of the city.

Coincident with this announcement, the society made known the names of its patrons, who are Mayor David Leeming, Mrs. W. Bullen, Mrs. C. C. Spofford, Charles Swayne and B. C. Nicholas.

Owing to the increased demands placed upon the society in recent years, there is a greater need of funds. This is due largely to the ill effects of the depression.

PREVENTIVE WORK

While the society receives a Government grant for each child which it maintains in selected homes, this is insufficient by a large amount to cover the expenses of this work. In addition, the society does a great deal of other work, equally important, of a preventive character. Through its efforts hundreds of children who would otherwise lose their home environment are kept at home, and many more who would become delinquent are made into useful members of society.

The Municipal and Provincial Governments have realized the value of this work by giving the society officials recognition and making it a kind of official guardian for children whose home life is demoralizing. But public support is needed at this time as well to finance a continuance of these efforts and to meet the constantly-increasing demands on the organization.

REGULATIONS WILL BE INVESTIGATED

Continued from Page 1

land board, sales totaled 12,500,000 bushels and in the first six weeks of the Murray board, 65,500,000 bushels.

There was nothing personal in McFarland's dismissal, the Minister said, and he was given the opportunity first of retiring. The Government, however, did not believe in his policies.

TEMPORARY ARRANGEMENT

The new board, Mr. Euler said, made new, temporary arrangements to encourage wheat sales and protect night sales (these are sales that are at work due to the difference in times).

Hon. H. H. Stevens, who led the Reconstruction forces in the last election and sits as the only representative of that party in Parliament, pleaded with the House to put politics aside. He urged a united front on the problems of the day, particularly that Parliament stand as a referee "between unscrupulous individuals and corporations and those who suffer as a result."

The Reconstructionist urged that Parliament stand between the farmer, who has no control over his prices, and those who fix them. Regard should be given for human rights and not always property or contract rights.

Other speakers during the afternoon were Gordon Graydon (Cons., Peel), Angus MacInnis (C.C.F., Vancouver South) and Elie Bertrand (Lib., Prescott). The House did not sit tonight.

WOOD-EATING PEST TROUBLE IN ENGLAND

LONDON, Feb. 12 (AP).—Authorities today launched a campaign to eliminate "wood-eater" insects which have invaded London increasingly in recent years, becoming the scourge of merchants and householders alike. The parasite is known in North America as "wharf-borer."

FREDERICTON, N.B., Feb. 12 (AP).—The New Brunswick Government late tonight set Thursday, March 5, as the date for the opening of the 1936 session of the Legislative Assembly.

EVENING GOWNS
See the many smart styles in Evening Gowns. Velvet, taffeta, crepes, satins, metallic cloths. Values to $25.00. Reduced to
$7.95, $10.95, $12.95
Scurrah's LIMITED
E 7811 728 Yates St.

The Washer of Today and Tomorrow
See the New Beatty Patented Wringer —one of our many exclusive features.
The Beatty Washer Store
1609 Douglas G 7511

HEAVY MILLWOOD
$2.75 per cord (two-cord lots)
KILN DRY KINDLING $5 per cord
DRY WOOD ... $4.50 per cord
PHONES E 7141 G 2647
LEMON, GONNASON LUMBER CO

LIP-READING
Private Lessons by Appointment
DAY Trial Lessons Free NIGHT
B. S. H. TYE
Muller-Walle Teacher's Certificate
Phone E 9678 2681 Douglas St.
Phone 12:15-12:45 and 6:30-7:30

NEW—
GENERAL ELECTRIC
A75 RADIO
Truly Marvelous
JAMESON ELECTRIC, LTD
1121 Douglas E 1171

New "Century" Enamel Range
With Oil Burner
$97.50
Easy Terms
COAST HARDWARE
1418 DOUGLAS ST. E 2313

BATCHELOR'S
PURE FOOD STORES
SELF SERVICE, POPULAR, PICK & PACK, JAMES BAY GROCERY
SAANICH CLAMS, tall tins 2 for 25¢
BRAID'S TEA, per lb. 40¢
BRAID'S COFFEE 1-lb. tin 31¢
HORSESHOE SALMON, per tin 16¢
AYLMER BONELESS CHICKEN, per tin 25¢
ROGERS' SYRUP 5-lb. tin 34¢
We Deliver From Our James Bay Store

SERVICE HERE IS RECALLED

Rev. Dr. T. E. Holling Addresses Metropolitan Church Dinner

Metropolitan United Church has a great history and should well be proud of its work in the past, Rev. T. E. Hollings, D.D., Toronto, pastor of the church from 1908 to 1912, told a gathering of nearly 400 persons Tuesday night at the seventy-seventh anniversary dinner.

In his brief address, Dr. Holling spoke of many of the early supporters of the church including Walter E. Staneland, under whose supervision the Sunday school made rapid progress; Miss G. M. Curry and the late S. J. Curry, who were devoted to the pastor during an acute illness, and the late Dr. Ernest Hall, who attended Dr. Holling in sickness, and worked with him in the interest of Christianity here. The speaker also referred to his early pleasant association with Edward Parsons, organist.

MET TEST HERE

"If I had any success as a minister in late years, it was due to the test that I had to meet here in Victoria in those early days," Dr Holling said. The programmes of the church from 1908 to 1912 were assembled to create interest. Although there was considerable opposition from outside the church, this only tended to make the work more interesting, the speaker pointed out.

Dr. Holling referred to the building of the church parsonage, the growth of the Sunday school, the high interest in mid-week prayer meetings, the Dominion general conference of the Methodist Church, and the many social functions held during the years of his stay in Victoria.

ANNIVERSARY CAKE

A large anniversary cake was cut with ceremony and a piece served to each of those present.

The programme opened with the gathering singing "Blest Be the Tie That Binds," and after the dinner, Rev. J. A. H. Warr led in the singing of several old hymns.

Talented eight-year-old Bernice Farringer, San Francisco, delighted the audience with her piano renditions of selections by Mendelssohn and Mozart. Mrs. Edward Parsons and Miss Dorothy Parsons sang two duets.

Arthur Lee was chairman for the evening.

THIS CONTINENT IN GRIP OF WINTER

Continued from Page 1

portions of ~ng Beach and ... bra early tonight.

THUNDER AND LIGHTNING

Drenching rains, accompanied by thunder and lightning, struck with sudden fury in the San Francisco Bay region and at other California points.

Two sudden downpours flooded streets in some parts of Sacramento and interrupted power service. An eight-foot wall of water, silt and rocks swept out of the mountains east of Los Angeles, near Ontario. One man was swept a quarter of a mile by the torrent. Another battled through the swirling water to save his wife and four children after their automobile was caught by the flood.

The wind reached a velocity of sixty miles an hour at the San Francisco airport as spasmodic showers brought the precipitation for thirty-six hours to 3.18 inches.

A NEW RECORD

LOS ANGELES, Feb. 12 (AP).—Tornado, flood and fire, leaving in their wake injury to six persons and damage that may exceed $100,000, wrote a new chapter in Southern California weather records tonight.

Roaring twisters swept through Long Beach, Alhambra, South Pasadena and Torrance, unroofing houses, uprooting trees, toppling oil derricks and starting fires.

The tornado at Long Beach which originated out over the ocean, swept a waterspout on to the beach front there, thoroughly drenching the vicinity with salt water.

Five oil derricks were demolished at Long Beach with a loss estimated at $25,000 by oil men. Firemen tonight battled a blaze in the Torrance oil field, where an oil well burst into flames during a tornado which struck there. Another fire was raging in an oil field near Long Beach.

ANOTHER COLD WAVE

CHICAGO, Feb. 12 (AP).—A new cold wave moved towards the Middle West tonight in the wake of scattered snow. The mercury plumbed thermometric depths again in the Northwestern sector of the United States. A reading of —41 marked the twenty-ninth consecutive day of sub-zero temperatures at Bemidji, Minn. A sixty-two-year-old record fell at Bismarck, N.D., when a below-zero reading was registered for the thirty-third successive day. A minimum of —27 was recorded there today.

Snow fell in half the northern states between the Rockies and Ohio.

VISITORS ARE APPRECIATED

Helen Louise Oles and Margaret Correll Delight Musical Art Society

Two Seattle artists shared the honors accorded an audience at the Victoria Musical Art Society's recital last evening in the ballroom of the Empress Hotel. Helen Louise Oles, pianist, and Margaret Correll, dramatic soprano, presented a programme of great interest. Miss Oles and Miss Correll came to Victoria as strangers to musical circles, though Miss Oles' recommendations had created special interest in her before her arrival here.

Both in her solo work and as an accompanist for Miss Correll she showed understanding, finished technique, beautiful tonal quality and a delightful stage presence. The highlights of her contribution to the programme was her interpretation of Bach, in which she showed herself to be fully qualified to translate the composer's intentions, especially in the opening number, "Prelude and Fugue in A Minor," and in the chorale, "Jesu, Joy of Man's Desiring," which gave scope for magnificent crescendo.

DYNAMIC POWER

Three Chopin numbers were played as her second group, "Nocturne," "Two Mazurkas" and "Polonaise," for which she had the necessary dynamic power and singing tone, and played with definite intention and good expression. Illustrative of the modern school were the three numbers in the final group: "Poissons d'or" (Goldfish, Debussy), a fanciful bit of imagery played with a fluent technique; "Impromptu" (Faure) and "Triana" (Gypsy Quarter of Seville), by Albeniz, in which she painted with vivid tonal color the varying moods of sunny Spain. In response, as the final encore, she played another spirited Spanish gypsy number.

THE PIANIST

Margaret Correll possesses a fresh, pleasing voice of fine resonant quality, though somewhat marred by indifferent articulation. In the first group was the aria, "Plus Grand, Dance Son Obscurite," from Gounod's "Queen of Sheba," in which she showed to full advantage her capabilities as a dramatic singer. Of the five songs in the second group, "What Is This So Wondrous" (Myron Jacobson) was outstanding, and this was followed by "Silent Strings" (Bantock), subdued, resonant and full of feeling. "The Song of the Palanquin Bearers" (Martin Shaw) might have been given a little more imaginative interpretation, but the encore, "Beautiful Dreamer," was charmingly done, and in this the artist was at her best. After the recital the visitors and members of the Musical Art Society were entertained at the home of one of the members.

IMPROVEMENTS CARRIED OUT

Buildings and Grounds Committee of School Board Submit Report

A progress report submitted by Trustee Percy E. George, chairman of the buildings and grounds committee, to the city School Board last night, disclosed that during January considerable improvements to grounds, and also repairs to buildings, had been carried out.

Among the more important works was the completion of the grounds near Ormond Street at the Boys' and Girls' Central School. The auditorium has been painted, and two softball stops erected on the grounds.

At Sir James Douglas School, the cement steps have been finished and ground improvements completed. Approximately 165 shrubs have yet to be planted. A softball stop has been erected, and a new school ground for the primary department constructed.

Grounds have been graded and a softball stop erected at Burnside School. New fences have been built at the Victoria West School, a softball stop constructed, and many minor repairs to the building carried out. At Quadra School, a softball stop has been erected, a new bicycle rack provided and the grounds graded.

REPORT SAYS EIGHT JAPANESE KILLED

Continued from Page 1

Manchukuan territory during the battle and bombed the Japanese and Manchukuan soldiers, but that there were no casualties from this attack. The communique and other accounts, however, did not mention participation of planes in the fighting.

JAPANESE BEAR BRUNT

Major Sugimoto commanded the Japanese-Manchukuan forces, the strength of which was not stated. The Japanese apparently bore the brunt of the fighting, as it was announced that the Manchukuan losses were only seven wounded.

Dispatches from Manchukuo have reported a rapid succession of border conflicts and have stated that tension has increased with the demand of Japanese and Manchukuan militarists for military action on a large scale against Mongolia and Soviet Russia.

DISCUSSED SITUATION

Vernacular newspapers stated that Premier Okada, after Wednesday's Cabinet session, asked Foreign Minister Koki Hirota to remain and discussed the Russo-Japanese situation with him at length.

These papers reported that the Premier promised full support for Hirota's efforts to prevent the friction increasing and attaining the proportions of war.

ACTION TO AWAIT DECISION OF U.S.

Continued from Page 1

the purchase of petroleum more difficult and expensive."

NO DECISION AT PRESENT

LONDON, Feb. 12 (AP).—Informed quarters predicted tonight that the Government would make no decision on its attitude concerning an oil embargo against Italy until just before the next meeting of the League of Nations sanctions committee, probably about the middle of March.

"Geneva is waiting," was the phrase describing the view of observers here. Action by the United States on its neutrality stand is expected to be a deciding factor in the League member nations' decision on an attempt to end the Italo-Ethiopian war by shutting off Premier Mussolini's oil supplies.

ARREST SOCIALIST LEADER

BROOKLYN, N.Y., Feb. 12 (AP).—Norman Thomas, the Socialist leader, was arrested late today on charges of disorderly conduct growing out of mass picketing of a Brooklyn department store. He was released in bond of $500.

BRITISH THRONE IS CONTINUOUS

British-Israel Lecturer Discusses Prophecy and History at Meeting of Group Here

Referring to His Late Majesty King George V as more widely beloved than any other king in history, in her lecture on the House of David, Mrs. O. A. Brake demonstrated the continuity of the British Throne, with the Throne of David, to a large and representative audience in the Foresters' Hall at the British-Israel meeting, Tuesday night. The prophecy of Jeremiah foretold that in the present time of intense national difficulties, when the race was under the yoke of international burdens and financial oppression, a king named David would be raised up and would be on the throne when Christ returned to take the sovereignty and to establish an everlasting kingdom Christ alone can break the bonds of Israel, asserted the speaker.

SOLEMN PROMISE

Basing her argument upon the solemn promises and oath of Jehovah that the Thr... and line of David would continue forever, Mrs Brake produced evidence, from prophecy and history, to show that the throne had been transferred to Ireland after the fall of Zedekiah, thence to Scotland and finally to England, where it was to remain until Christ came. A declaration of the Scottish barons in the thirteenth century asserted their race was descended from Israel, and all dynasties of the English kings from King David. His present Majesty represented the hundredth generation from that king. The moment had not yet arrived for the ...ish race to be declared as Israel before the nations, therefore the King could not take his name of David, by which he is known in his immediate circle, the speaker explained.

Do This to Ease Sore Throat *Instantly*

Relieve Soreness in Three Minutes This Easy Way

1. The moment you feel a throat irritation, crush and stir 3 "ASPIRIN" Tablets in ⅓ glass of water. Gargle twice. Do not rinse mouth.

2. If you also have a cold, take 2 "ASPIRIN" Tablets and drink a full glass of water. Repeat, if necessary, according to directions in package.

If you want the most astonishing and quickest relief from sore throat, you have ever experienced, just do this:

Crush and dissolve three "Aspirin" Tablets in ⅓ glass of water for use as a gargle.

Gargle your throat *twice* with this medicated mixture, holding the head well back to allow its going deep into the throat.

That's all! Relief will come almost instantly. For the "Aspirin" will act like a local anesthetic to ease throat pains. And, at the same time, will soothe and quiet irritation.

People by the tens of thousands are combating sore throat this way. Doctors endorse it. And scientists acclaim it as perhaps the most effective gargle yet discovered—*for it provides a medication, and it takes medicine to combat a sore throat.*

If you have a cold with your sore throat — take two "Aspirin" tablets with a full glass of water at the same time you gargle.

Why "ASPIRIN" Works So Fast

Drop an "Aspirin" tablet into a glass of water. By the time it hits the bottom of the glass it is disintegrating.

IN 2 SECONDS BY STOP WATCH
An "Aspirin" tablet starts to disintegrate and go to work.
What happens in these glasses happens in your stomach — "Aspirin" tablets start "taking hold" of pain a few minutes after taking.

"Aspirin" Tablets are made in Canada. "Aspirin" is the registered trade-mark of the Bayer Company, Limited. Look for the name Bayer in the form of a cross on every tablet.

DEMAND AND GET
"ASPIRIN"

Reliable Prescriptions . .
Our shop, devoted exclusively to serving your "drug" needs, is the place to bring your prescriptions for safe and dependable dispensing
BROAD AT FORT
McGill & Orme LIMITED
PHONE G ARDEN 1196
PRESCRIPTION CHEMISTS

TODAY and FRIDAY CAPITOL
A TALE of TWO CITIES
Charles Dickens' GREATEST LOVE STORY
with RONALD COLMAN
ELIZABETH ALLAN • EDNA MAY OLIVER
REGINALD OWEN • BASIL RATHBONE
BLANCHE YURKA • HENRY B. WALTHALL
a CAST of 49,000!
At 12:00, 2:48, 5:36, 9:00
HELD OVER!
ADDED NEWS SPECIAL!
Funeral of the Late King George V and Proclamation Scenes of the New King
ALSO . . . MUSICAL With FIFI D'ORSAY AND A CARTOON IN COLOR
TONIGHT!!! THURSDAY, On OUR STAGE AT 8.45
A Special Musical Stage Attraction
Al Reynolds and His Ten-Piece Orchestra in an Entirely New Programme of Popular Hits and . . . Another Capitol Amateur Contest of Singers, Dancers and Instrumentalists.
SLIM HUNTER, M.C.

TWO FIRST-RUN! DRAMA-COMEDY! BRITISH!
YOU'LL ALWAYS REMEMBER HIM AS THE SKY PILOT!
WILL HAY "DANDY DICK"
MATHESON LANG "GREAT DEFENDER"
TODAY, FRIDAY, SATURDAY
EMPIRE
ALSO BRITISH TRAVELOGUE
PRICES 12 to 1 15¢ 1 to 5 20¢ 5 On 30¢
Loges: Afternoon, 25¢; Evening, 35¢

TODAY FRIDAY SATURDAY
The new Playhouse
PRICES (Except Saturdays) 12-2 - - - 10¢ 2-5 - - - 15¢ 5 On - - - 20¢
Brightest Stars of Screen, Stage and Radio
Adolph Zukor presents "THE BIG BROADCAST OF 1936"
Revel in the special ties presented by Bing Crosby, Amos 'N' Andy, Ethel Merman, Ray Noble and his Orch., Mary Boland, Charlie Ruggles, Bill Robinson
Laugh at the triple-barrelled romance of Jack Oakie, George Burns, Gracie Allen, Lyda Roberti, Wendy Barrie, Henry Wadsworth
A Paramount Picture Directed by Norman Taurog
ADDED FEATURE
THE PEOPLE'S ENEMY
The first hand story of an ex-big shot.
With PRESTON FOSTER, LILA LEE, MELVYN DOUGLAS, Shirley Grey, Roscoe Ates, William Collier, Jr., Sybil Elaine, Herbert Rawlinson
Nine long years to think it over . . . while he longed for the love he had thrown away!

LITTLE ORPHEUM — Starts Today, Till Saturday
The Screen's Mightiest Actors in Their Supreme Hit!
Fredric MARCH Charles LAUGHTON
And a CAST of THOUSANDS
MATS. 10c EVES. 15c
One of the Greatest Stories of All Time Marching Across the Screen!
In Victor Hugo's Immortal Classic
Les MISERABLES
ADDED FEATURE
BING CROSBY - KITTY CARLISLE In "HERE IS MY HEART"
Plus — CAMERAMAN VENTURES
ORPHEUM

"What are you going to say in reply to that man who calls you a moron?"

"Nothing that might discourage him," answered Senator Sorghum. "If I can rally the entire moron vote to my support I fancy I shall be pretty strong."

ASTHMA
Can't breathe? Awake, gasping for breath half the night? Wheezing? Choking? Paroxysmal bronchial cough? Thousands have found sure relief in RAZ-MAH. Makes breathing easy. Clears bronchial tubes of phlegm. Easy to take. No harmful reactions. Relief—or your money refunded. At druggists 50c and $1. For Chronic Bronchitis, too, Templeton's RAZ-MAH Capsules.

TUNNEL NOW BEING BORED

Major Portion of Cecilia Ravine Storm Sewer Project Undertaken by City

Work has been started on the major portion of the supplementary storm sewer at Cecilia Ravine.

Men are now engaged driving a tunnel underneath Burnside Road for a distance of approximately seventy feet. This tunnel will be some eight feet high to permit the pouring of cement, after which the tunnel will be filled in to prevent sinkage in the road above.

So far, approximately 700 feet of the Cecilia Ravine storm sewer have been covered in. Ultimately it will extend to Tolmie Lane, which will complete the drainage project to the Saanich boundary line.

The other major storm sewer undertaking, namely, Bowker Creek, is still being held up by Oak Bay. However, the city's legal department is investigating the legal responsibility of Oak Bay, and an opinion on the matter is expected to be ready for submission to the next meeting of the City Council.

OFFICIALS OF COUNCIL HERE ARE SELECTED

Women's Organization Appoints Conveners of 1936 Standing Committees

CIVIC GREETING IS TENDERED BY MAYOR

By acclamation, Mrs. C. C. Spofford has been re-elected president of the Victoria Local Council of Women.

The report of the nominating officer brought to the afternoon session of the annual meeting yesterday, at the Victoria Truth Centre, included the following additional names, which, like Mrs. Spofford's, were received with applause:

First vice-president, Dr. Olga Jardine; vice-presidents, Mrs. Alfred Carmichael, Mrs. D. L. MacLaurin, Mrs. Llewellyn Thomas, Miss Foxall and Miss Savory; corresponding secretary, Mrs. A. C. Ross; recording secretary, Mrs. A. E. Hopkins, and treasurer, Mrs. J. W. Gibson.

Conveners of standing committees: Conservation of natural resources, Mrs. J. D. Gordon; citizenship, Dr. Olga Jardine; education, Mrs. Edna Godson; finance, Mrs. J. W. Gibson and Mrs. Bertha Parsons; fine and applied arts, Mrs. Ebbs Canavan; drama, Mrs. Reese Burns; home economics, Mrs. J. L. White; mental hygiene, Dr. Henrietta Anderson; immigration, Mrs. W. J. H. Holmes; laws for women and children, Mrs. Spofford and Mrs. Bland; peace and arbitration, Mrs. Alan Campbell; trades and professions for women, Mrs. H. M. Cassidy; public health, Miss Creasor; press, Mrs. H. P. Hodges and Miss Bruce; cinema, Mrs. Llewellyn Thomas; housing and town planning, Mrs. Sylvia Holland; child welfare, Miss Mess; national recreation, Mrs. Hugh Mackenzie.

RECEIVES THANKS

The first vice-president, Dr. Jardine, and three new vice-presidents, Mrs. Carmichael, Miss Savory and Miss Foxall, were introduced by the president, who paid a special tribute to Miss Savory for the generous way in which, over a long period of years, she had provided flowers to decorate the hall.

Mrs. R. B. McMicking, it was announced, had been appointed the "Keeper of the Press Records" for the council, and will bring the results of her work to date to today's meeting.

PRESIDENT'S ADDRESS

Past accomplishment was not sufficient; the objective should be set constantly a little higher, the president, Mrs. Spofford, urged, in the course of her address at the opening session of the annual meeting yesterday morning. Service was the highroad to greatness, and on this road, neither narrow nor limited, there was room for all, and the sacrifice and effort needed to overcome whatever difficulties might be encountered brought reward in so far as they contributed to the general welfare of mankind and the enrichment of life.

Unified effort on the part of women was necessary. On the other hand, the council was warned that there was in such organizations the possible danger that the mere operation of the machinery might occupy the energy and time of the workers to such an extent that they would lose sight of the object of the organization, viz., service. If such a body as the Local Council, with its many affiliated societies, set itself definitely to the task of carrying out some enterprise for the good of the community, it should be able to carry it through to a successful conclusion. She appealed to the individual members to support the council in carrying through wrongs which called for redress.

MAYOR'S GREETINGS

In bringing the civic greetings, Mayor Leeming said that since taking office he had been much impressed by the amount of work being done by women on behalf of the community. In this connection he spoke particularly of the great help they had given in connection with much-needed relief work during the past few years, and in the more immediate past in connection with the helping of families which, owing to their special circumstances, suffered from the cold weather. In such work was to be found the exemplification and application of Christian teachings, through which must be found the solution to some of the vexing problems afflicting the world today, he declared.

The council's activities during the year were ably reviewed by the corresponding secretary, Mrs. A. C. Ross, and Mrs. J. W. Gibson, the treasurer, in her financial statement, showed a satisfactory balance, which was in part due to the increase in the number of affiliated societies.

AFFILIATED SOCIETIES

Interspersed throughout the morning and afternoon sessions were reports of affiliated societies, among which were the Florence Nightingale Chapter I.O.D.E., given by Annie M. Marsh; the Women's Canadian Club, Mrs. S. J. Willis; Native Daughters, Post No. 3, Patricia Petherbridge; the Woman's Auxiliary of the Typographical Union, No. 201, Agnes Johnson; Frances Willard W.C.T.U., Agnes Humphries; S.P.C.A., F. J. E. Crowhurst; Daughters of St. George, Victoria Lodge No. 83, Kathleen Gaiger; Children's Aid, Miss L. Mess; Victoria Women's Institute, Mrs. J. L. White; Hebrew Ladies' Auxiliary, Mrs. Menkus; Royal Oak Women's Institute, Mrs. Mead-Robbins; First United Church; Allies Chapter, I.O.D.E., Mrs. Belson; Metropolitan Ladies; Victorian Order of Nurses, Miss Creasor; Young Women's Christian Association, Mrs. W. E. Cushing; C.C.F. Women's Auxiliary, Mrs. D. C. Colclough; University Women's Club, Dr. Olga Jardine; Girl Guides' Association, Mrs. P. E. Corby.

Among the correspondence was a letter from Mrs. Anne Bagley, of Vancouver, president of the Provincial Council, accepting an invitation to the Local Council annual meeting, and expressing the hope that she would be able to attend one of the sessions today. There was also a letter from Miss Crease, honorary president, conveying regrets at her inability to be present. Two new "individual"-members, Mrs. Brookes (formerly of the Regina Local Council) and Mrs. W. Middleton, were welcomed.

WILL CONSIDER HEATING PLANT

Remodeling of System at City Hall Is Proposed by B.C.E.R. Company

Heating of the City Hall by modern gas heating and air-conditioning units instead of the coal-bucket system now used was again revived yesterday when the B.C.E.R. Company wrote a letter to the City Council urging reconsideration of the proposal they made last year.

Cost of installing the gas heating and air-conditioning units would amount to $6,286.52, the letter stated.

Last year the question of heating the City Hall was studied, and the conclusion reached was that with a modern heating system money would be saved on the fuel bill.

At present, drum heaters, open fireplaces and gas heaters are used in the various offices to provide heat.

PRISONER WILL GET NEW TRIAL

Peter Thomas Will Have Another Chance but Companion Refused

Don Matheson, who was convicted of robbery with violence in Vancouver and sentenced to three years in the penitentiary by Judge J. N. Ellis, will have to serve his time. The Court of Appeal yesterday morning decided unanimously that there was nothing in the appeal to warrant any interference with the decision of the trial judge and therefore dismissed the appeal taken by Matheson.

In the case of Peter Thomas, who was convicted on the same charge and given the same sentence at the trial, the court divided. Mr. Justice McQuarrie differed from Acting Chief Justice Martin and Mr. Justice M. A. Macdonald, who were in favor of allowing a new trial to this prisoner on the ground that the identification evidence against the accused was not as clear as they thought it should be. Mr. Justice McQuarrie could see nothing in the two cases to differentiate them, and favored dismissing the appeal in the Thomas case as well as in the Matheson one.

The motion made by J. Edward Bird, who appeared as counsel on the appeal for Matheson, that new evidence, which had not been offered at the trial, should be considered, was refused.

On the question raised by Walter S. Owen for the Crown as to whether the new trial for Thomas should be before a jury or not, the Acting Chief Justice said that he would leave this to both counsel to decide as to the form in which the order should be made.

COLUMBIA
THURSDAY, FRIDAY, SATURDAY
FIRST SHOWING IN VICTORIA
DEATH RIDES THE STRATOSPHERE!
Air Hawks
Polish BELLAMY Wiley POST Tala BIRELL
Directed by Albert Rogell
A COLUMBIA PICTURE
See Wiley Post Match His Wits Against the Mysterious "Murder Beam."
ADDED—COMEDY FEATURE
6 FAMOUS FUN STARS DON'T BET ON BLONDES
Warner Bros. Rollicking Riot with WARREN WILLIAM • GUY KIBBEE CLAIRE DODD • WILLIAM GARGAN VINCE BARNETT • HOBART CAVANAUGH
PRICES 1-5 10c 5-11 15c

FREE for RHEUMATISM
TEMPLETON'S RHEUMATIC CAPSULES (T-R-C's) free you from the pain and stiffness of rheumatism and neuritis, give quick, safe relief from dull, gnawing aches of lumbago (some back), and sharp stabbing pain of sciatica. Prove T-R-C's in your own case. Buy a 50c or $1 box from your druggist, or for free trial, write TEMPLETON'S LIMITED, Provincial Bldg., Vancouver, B.C.

PLEASED WITH B.C. BUSINESS

J. D. Mansfield, President of Chrysler Corporation, Visits Victoria

JOHN D. MANSFIELD

After an inspection tour of company agencies in the West, John D. Mansfield, president of the Chrysler Corporation of Canada, Limited, of Windsor, Ont., visited Victoria yesterday and reported an improvement in Canadian business conditions generally and expressed his pleasure with British Columbia as he found it.

In company with J. D. Hickey, Windsor, general service manager, and W. McLachlan, general manager of the Begg Motor Company at Vancouver, Mr. Mansfield yesterday visited Horace Plimley, president of Plimley's, Limited, and James M. Wood, Victoria manager for the Begg Motor Company.

B.C. UP 40 PER CENT

The outlook for the automotive industry was exceptionally bright, Mr. Mansfield stated, after reporting an increase of 32 per cent in business last year. British Columbia experienced a 40 per cent increase.

Although the Chrysler Company was not contemplating any radical changes in new models at the present time, the president explained, he did say that the future would witness greater changes than ever before as research was being carried on all the time, leading to the improvement of cars in mechanism and body types.

PLAYS IMPORTANT PART

Mr. Mansfield referred to the important part the automobile industry has played in helping the unemployment problem in Canada. He added that depression talk in the East was dwindling and the people were more confident.

The visiting executive arrived here by automobile, having traveled down from Nanaimo. He was tremendously impressed with the beauty of the scenery along the Malahat Drive.

Mr. Mansfield left yesterday for Los Angeles.

"Income tax today is a severe penalty." Capital punishment.

Congratulations Are Tendered to Clever Scientist

AT its annual meeting yesterday the Local Council of Women expressed deep appreciation of the great humanitarian achievement of Dr. Leroy Hartman, a former Victorian, by his invention of a desensitizer for use in dental surgery. With the congratulations the name of his mother, Mrs. Hartman, a former member of the council, was coupled.

ESTABLISHED 1901
Angus Campbell & Co. Ltd.
1008 GOVERNMENT ST.
THE NEW SPRING HATS ARE Refreshing
• BLACK • NAVY • GREY • BROWN • SAND
$4.95
First requisite of a really good Hat is that it becomes you. We know you'll be thrilled with this advance showing of new fur felts for Spring. They're distinctive, they're smart, and they're very reasonably priced. Head sizes 22 to 23 $4.95
YOUR SPRING HAT IS THE MOST IMPORTANT PART OF YOUR WARDROBE

At the Theatres

"BIG BROADCAST" IS NOW SHOWING

Strong Cast Appearing in Comedy-Romance—Jack Oakie Plays Leading Role

"The Big Broadcast of 1936," Paramount's comedy featuring Jack Oakie, Burns and Allen, Lyda Roberti, Wendy Barrie, Henry Wadsworth and the Nicholas Brothers, which comes today to the Playhouse Theatre, presents an imposing list of outstanding personalities on the air, who offer specialty numbers in the laugh film. They include Bing Crosby, Amos 'n' Andy, Ethel Merman, Ray Noble and his band, Willie, West and McGinty.

Set against the glamorous background of radio, the story centres around the breezy experiences which come the way of two air-wave entertainers when a beautiful, wealthy young countess comes their way and takes them to her exclusive island estate in order to decide which one to marry. How they unintentionally win an international broadcasting contest forms one of the hilarious climaxes to the film.

Columbia Offers Bright Picture

Laughter and drama, combined with a real love story, characterize the new Warner Bros. comedy, "Don't Bet on Blondes," which will be the feature production at the Columbia Theatre beginning today.

Warren William, for the first time cast in a light comedy role, and Guy Kibbee have the principal parts. They are supported by a big cast of film favorites, which includes Clare Dodd, William Gargan, Vince Barnett and Hobart Cavanaugh.

"Don't Bet on Blondes" is the story of a big-time gambler, Warren William, who discovers that the insurance business not only offers all the thrills of his old profession, but is entirely respectable. So he opens a miniature "Lloyd's," and undertakes to write insurance on or against anything presented to him.

Claire Dodd, heretofore a screen menace, is said to disclose new and delightful talents in a sympathetic "good woman" role.

Noted Stars at Little Orpheum

Fredric March and Charles Laughton play fugitive and pursuer in the most celebrated of all fictional manhunts in Darryl Zanuck's 20th Century production of Victor Hugo's "Les Miserables," which begins a three-day run at the Little Orpheum Theatre today.

March is seen as Hugo's ill-starred young hero, Jean Valjean, who spends five bitter years on a French prison ship for stealing a loaf of bread and then becomes a fugitive from justice by violating his parole. Laughton is Javert, the fanatical detective, whose devotion to the letter of the law drives him relentlessly along the reformed ex-convict's trail.

Sir Cedric Hardwicke, the distinguished English stage and screen star, shares stellar honors with the pair as the benevolent Bishop Bienvenu, whose faith starts the degraded galley slave on the road toward a better life.

Richard Boleslawski directed "Les Miserables" from a screen play by W. R. Lipscomb.

DOMINION THEATRE Warren William has the leading role in the Warner Bros. production, "The Widow From Monte Carlo," now showing at the Dominion Theatre. In "The Widow From Monte Carlo," William plays the role of a gay lothario who sweeps a duchess off her feet into his arms. The picture is a rollicking romance based on the play by Ian Hay and A. E. W. Mason. Besides William, the cast includes Dolores Del Rio, Louis Fazenda, Colin Clive and Herbert Mundin.

AMUSEMENTS

On the Screen

Capitol—Ronald Colman, in "A Tale of Two Cities."

Columbia — "Don't Bet on Blondes," starring Warren William.

Dominion — Delores Del Rio, in "The Widow From Monte Carlo."

Empire—"The Great Defender," with Matheson Lang.

Little Orpheum — Charles Laughton, in "Les Miserables."

Playhouse—"The Big Broadcast of 1936," starring Jack Oakie.

EMPIRE THEATRE Matheson Lang, England's outstanding actor, is now appearing on the screen of the Empire Theatre in "The Great Defender," a dramatic story of the British courts. Also on the same bill is Will Hay in the comedy sensation, "Dandy Dick."

CAPITOL THEATRE The Charles Dickens classic, "A Tale of Two Cities," will be shown at the Capitol Theatre for the last times today. Ronald Colman is seen in the leading role, supported by Elizabeth Allen, Edna May Oliver, Basil Rathbone, Reginald Owen, Billy Bevan and a host of other stars.

JOHN McD. LYON TO GIVE RECITAL HERE

Of the many visiting organists who have given recitals in Victoria, the great majority have been from Europe or the Eastern United States, and very few from the West. It is, therefore, with peculiar pleasure that one reads the announcement that one of the West's own young organists, John McDonald Lyon, is to give a recital here.

A former pupil of Marcel Dupre, the brilliant organist at the Paris Conservatoire, who has himself been heard in Victoria on three occasions, and of Louis Vierne, organist of Notre Dame Cathedral, Paris, who has also played in Victoria, Mr. Lyon has had splendid training and is a brilliant player. His programme will contain numbers by famous composers of the past, such as Bach and Cesar Franck, and also of the present, such as Guy Weitz, organist of Westminster Cathedral in London, and Paul de Maleingreau.

Mr. Lyon will give a recital in the Metropolitan United Church on Tuesday, February 18, and will be assisted by Dr. T. H. Johns, who will sing a group of songs.

APPEAL COURT ENDS SITTING

George Stedman Failed to Evade Sentence by Personal Appearance

The sitting of the Court of Appeal concluded yesterday morning. The final case was the appeal of George Stedman, convicted of having in his possession stolen goods, knowing them to be stolen. His case was tried by Judge A. M. Harper in Vancouver, the prisoner being given one year in jail.

The court yesterday refused to interfere with the decision of the trial judge when Stedman appeared and pleaded his cause in combatting the conviction.

The prisoner put forward the plea that evidence as to the ownership of the two watches that he had in his possession was not proved. The jeweler had simply looked at the watches, one a lady's wrist watch and the other a man's watch, and claimed them.

Stedman said that he had a criminal record and was therefore careful in trying to avoid being entangled in anything that would indicate a guilty mind when he bought the watches for $8 from the one who sold them to him. A name and address was given by the seller and when the telephone book was consulted, the correct name was given there.

When later he had gone to the place, it was announced the vendor did not live there, and was not known at the address. The court could not find any reason to upset the conviction. W. S. Owen appeared for the Crown.

MANY APPEALS

At the sitting, which has just closed, there were thirty-five cases before the court. Of these, only six were civil cases. Quite a number of the criminal appeals were added during the progress of the court sitting. There are a number yet to be decided, and members of the court will be kept busy from now until the sitting in Vancouver early next month getting their judgments ready to be then handed down.

Sickness has interfered with there being more than a bare majority of the court present most of the time. Chief Justice J. A. Macdonald has not been able to attend any of the sessions. Mr. Justice A. E. McPhillips has been obliged also to be absent from the sessions on occasion owing to illness, while Mr. Justice W. G. McQuarrie had an attack in the middle of the sitting which prevented him from being in attendance in court.

Acting Chief Justice Martin and Mr. Justice M. A. Macdonald, however, have been continuously in their places on the bench throughout the court. The former has attended for some days against the advice of his physician, who ordered rest owing to a strained condition in one eye.

The Court of Appeal will convene on Tuesday, March 3, in Vancouver, for its next sitting.

Simmons Twin Studio Lounge
Discontinued Cover Designs
February Sale Only
$29.75
By day you have an attractive lounge . . . at night a double or twin bed. Comfortable, spring-filled mattresses . . . three big loose cushions tastefully upholstered.
STANDARD FURNITURE CO.
737 YATES STREET

No. 1 All-Fir Millwood, Per Cord $2.50
2-Cord Lots $4.75
INSIDE FIR $4.00
BARK SLABS $3.50
Guaranteed Dry Cordwood, 12-inch $6.00
Dry Millwood $4.50
Phone
Canadian Wood & Coal
G 3266

SHOP THE CONVENIENT AND ECONOMICAL WAY
AT YOUR NEIGHBORHOOD
PIGGLY WIGGLY
(CANADIAN) LIMITED
8 STORES TO SERVE YOU
SEE FRIDAY'S COLONIST FOR WEEK-END SPECIALS

HARD-OF-HEARING CLUB

A telephone bridge party will be held by the Hard-of-Hearing Club tomorrow evening and anyone wishing to have a table is asked to telephone Garden 6447. The proceeds will be used to augment the fund for a new clubroom.

STARTS TOMORROW (FRIDAY) Showing 3 Days Only
A Teeming, Breathing Romance Set to the Throbbing Tempo Of New York's Fashionable and Thrill-Seeking Set! . . .
AND THE DYNAMIC STORY OF A GIRL WHOSE HEART RULED HER . . .
Miriam HOPKINS in "SPLENDOR"
WITH JOEL McCREA - PAUL CAVANAGH BILLY BURKE
ALSO Adventure! Mystery! Masquerade!
EDMUND LOWE in E. PHILLIPS OPPENHEIM'S "The Great Impersonation"
WITH VALERIE HOBSON VERA ENGELS
• The Amazing Story of a Dual Personality!
LAST TIMES TODAY "The Widow From Monte Carlo" Warren William • Dolores Del Rio ALSO "WE'RE ONLY HUMAN" Preston Foster • Jane Wyatt • This picture not recommended for children.
SCOOP! FRIDAY AND SATURDAY News Pictures of the Royal Funeral and Proclamation Scenes
DOMINION

The Daily Colonist

Established 1858

The Colonist Printing and Publishing Company Limited Liability

J. L. Tait, Managing-Director

Subscription Rates by Carrier and by Mail in Districts Contiguous to Victoria Served by Colonist City Carriers:

Yearly	$12.00
Monthly	1.00

All subscription rates payable in advance. Mail subscribers are requested to make all remittances direct to The Daily Colonist.

Subscribers in ordering change of address should be particular to give both old and new address.

Subscription Rates by Mail:
To Canada, Great Britain, the United States and Mexico, except districts as above:

Yearly	$6.00
Half-Yearly	3.00
Quarterly	1.50

Thursday, February 13, 1936

STANDING STILL

There are few problems which perennially confront the civic government of Victoria which should be of more absorbing interest than to discover why it is that the adjacent municipalities, and particularly Saanich and Oak Bay, are making progress at the expense of this city. The figures published by this newspaper the other day, showing that during the five years, 1931-1935, while only 223 new homes were built in Victoria, 810 were constructed in Saanich, 383 in Oak Bay and 92 in Esquimalt, are in the nature of a revelation. From the viewpoint of development, this city is standing still. Oak Bay and Saanich, each with a much smaller population than Victoria, are gaining in the matter of population. This is a condition that has maintained for at least fifteen years, probably longer. The census figures for 1921 and 1931 show that the population of Victoria has remained practically stationary.

There is something wrong, since even the birthrate in this municipality should account for an increase in population, apart from the coming of new residents from other parts. What is happening is obviously that many of Victoria's families are moving to suburban dwelling places, and that the majority of newcomers to this locality are not settling within the civic area. The explanation of this which at once leaps to the mind is that municipal taxation is too heavy to induce more home-building. That has been the viewpoint expressed by many of those former residents of Victoria who have moved to suburban homes. It has also been the factor that has governed the decision of newcomers to this part of Vancouver Island in taking up their residence in suburban municipalities.

It should be a part of municipal government to promote civic progress, but there is not sufficient evidence that this is what is happening in Victoria. No campaign has been undertaken here to show not only our own people but prospective residents that even if taxation is higher here than in the adjacent municipalities there are many compensating advantages, such as proximity to work, saving of transportation expenses and of those expenses in gasoline and the wear and tear of motor cars. Moreover, there are in Victoria, lighting, heating, power, sewerage, fire-fighting and policing facilities such as are not found in many parts of the nearby municipalities. These are matters that are not always taken into account in choosing a home and estimating the balance sheet of expenses. If they were, it is possible that Victoria's population would be increasing steadily, and this municipality would be getting its logical proportion of the gains being recorded in the matter of population by the district as a whole.

Victoria now suffers from an aggravated reverted land problem. It suffers from a decline in real estate values of a character that a quarter of a century ago would have been regarded as unbelievable. Some of the blame for these two conditions can be laid at the door of our civic government. It is for that government to take such steps as it may to remedy a situation that is not to the credit of a city enjoying so many advantages as Victoria does. The municipal authorities are not so bankrupt of ideas that ways and means cannot be devised to give this city its rightful opportunity to progress by increase in population. They could begin, for instance, by an active programme for the disposal of a proportion of the reverted lands. Alderman R. A. C. Dewar has ideas on this subject which should enlist the support of the City Council. Any effort in this direction is worthy of trial, and, if successful, the results would probably be cumulative. For the time being the point that it is necessary to make is that Victoria, to all intents and purposes, is standing still while adjacent municipalities are gaining in population at the expense of this municipality. The solution of this problem can be assisted by enterprise in civic government.

ANNIVERSARIES OF 1936

The most notable of this year's anniversaries, at any rate for the world of readers, is the centenary of the publication of Pickwick Papers. On March 26, 1836, Pickwick was advertised in The London Times, and on March 31 the first number was on the bookstalls. Evidently this year, or at least its early months, will be devoted to commemorating in some way "the first mature work of Dickens' pen." Already the British Broadcasting Corporation has put out a Pickwick programme. There will be a centenary dinner at which the Duke of Kent will propose the toast to "The Immortal memory of Charles Dickens." There will be a ride from Charing Cross to Rochester in the original coach, a Dickens exhibition in the Victoria and Albert Museum, and at Dickens House, London, where Pickwick was completed in 1837, there will be an exhibition devoted exclusively to that rotund and humorous personality.

The birth-year of Dickens' great work was a "vintage year" of well-known names. In the realm of politics were born Mr. Joseph Chamberlain and Sir H. Campbell-Bannerman; also the astronomer, Sir Norman Lockyer, who pioneered in the application of the spectroscope to the sun and stars and founded the "Nature" magazine. Two painters of contrasted styles belong to this year, Sir Lawrence Alma-Tadema, whose more famous works were scenes from classical times, and J. J. Tissot, whose realistic portrayals of the life of Christ attracted much attention at the end of the last century. The recent revival of the light operas which he produced along with Sir Arthur Sullivan, has brought back something of the gaiety which Sir W. S. Gilbert injected into later Victorian life. The joint author of The Gondoliers, The Mikado and the other well-known operas was born in 1836.

In the year of Gilbert's birth the people of London heard for the first time Mendelssohn's "St. Paul," and ten years later his dramatic "Elijah." Three editorial careers were incipiently begun in that year with the advent of F. C. Burnand, editor of Punch; T. B. Aldrich, of The Atlantic Monthly, and Sir Percy Bunting, of The Contemporary Review. Forward steps were taken in the founding of London University and in the passing of legislation in relief of religious dissenters, other than Jews and Quakers, who permitted the marriage ceremony in a nonconformist house of worship. In this year was born the pioneer woman doctor, Mrs. E. Garrett Anderson, who got her first footing in a realm from time immemorial a man's preserve, when she became general medical attendant in one of the London hospitals. Lombroso, the criminologist, saw the light in this year, as did T. H. Green, one of England's finest philosophers and one of her most useful citizens. His Prologomena of Ethics dominated several decades of English thinking, and he made a large contribution to the municipal life of his day.

SPENDTHRIFT GOVERNMENT

Canada's population is estimated at some 11,000,000 persons. Her machinery of government is sufficient for a population ten times as great. That is a reason why the country is so heavily taxed. "All this excess of government," says The Windsor Star, "all this duplication, costs money, scads of it, and the money can come from nowhere else but the pockets of the people." Some day the taxpayer will awaken to a realization of why he is suffering, and then he will object vigorously and find the remedy for extravagance in public spending. It is axiomatic in government that the more elected representatives there are and the more bureaucracies are created the greater are the incentives to spend the people's money. The chief indictment against the Act of Confederation is the machinery it made possible for the exercise of spendthrift zeal.

• • •

The language of hens, seemingly essential to their social life, consists of a repertoire of nine words. Scientists have been investigating this language. They have found there is a word for danger, another to browbeat a rival, a third to encourage the family to eat. There is, too, a word of triumph over a new-laid egg, and last and not least the familiar "cock-a-doodle-doo" of early morning. Chicks learn the hen language speedily, and equally quickly if reared away from their progenitors. Unlike children, there is no intelligent effort required. This is only the case, however, with some of the language. The crowing of a cock is learned most quickly by a father's example. This is all held to prove that the lower creation solves its problems by instinct and has powers of reasoning which seem denied to man in the same way.

There are further counts of historical inaccuracy brought against the film production "Mutiny In the Bounty" by a correspondent in The London Times. He says that the vessel as shown on the screen bears no resemblance to the original in hull, spars, or sail plan. What is shown is something very like an American sloop of the latter half of the nineteenth century instead of any British vessel of the latter half of the eighteenth. This correspondent concludes his comment by saying: "As a representation of Bligh's vessel the Bounty of the camera is about a century wrong in period and as the width of the Atlantic wrong in nationality."

LOGIC OF HUDIBRAS

He was in logic a great critic,
Profoundly skilled in analytic;
He could distinguish and divide
A hair 'twixt south and southwest side;
On either which he would dispute,
Confute, change hands, and still confute;
He'd undertake to prove, by force
Of argument, a man's no horse;
Hed prove a buzzard is no fowl,
And that a lord may be an owl,
A calf an alderman, a goose a justice,
And rooks committee-men and trustees.
And pay with ratiocination:
All this by syllogism true,
In mood and figures he would do.

—Samuel Butler.

The Weather

Meteorological Office, Victoria, B.C., at 7:00 p.m., February 12, 1936.

SYNOPSIS OF WEATHER CONDITIONS

The barometer is low over Southern British Columbia, and colder weather is spreading southward over this Province.

Intense cold continues in the Prairie Provinces.

PRECIPITATION AND TEMPERATURES

(Precipitation for twelve hours to 5:00 p.m.; temperatures for twenty-four hours.)

	Snow	Rain	Min.	Max
Victoria	--	--	28	31
Nanaimo	1.80	--	28	31
Vancouver	--	--	26	34
Kamloops	--	--	2	4
Prince George	--	--	34b	6
Estevan Point	--	--	32	42
Prince Rupert	--	--	10	24
Atlin	--	--	50b	30b
Dawson	--	--	50b	32b
Seattle	Trace		36	38
Portland	--	.44	28	34
San Francisco	--	.08	54	62
Spokane	.60	--	12	13
Los Angeles	--	1.12	54	58
Penticton	--	--	1	--
Vernon	--	--	6	--
Grand Forks	--	--	14	22
Nelson	--	--	10	15
Kaslo	--	--	21	--
Cranbrook	--	--	12b	11
Calgary	Trace	--	34b	16b
Edmonton	--	--	36b	14b
Swift Current	.2	--	40b	20b
Prince Albert	--	--	40b	18b
Saskatoon	--	--	46b	22b
Qu'Appelle	--	--	44b	16b
Winnipeg	--	--	38b	14b
Moose Jaw	Trace	--	42b	18b
Tuesday—				
Toronto	--	--	12	18
Ottawa	--	--	8b	10
Montreal	--	--	2b	12
Saint John	--	--	0	16
Halifax	--	--	10	15

WEDNESDAY

Minimum	28
Maximum	31
Average	29
Minimum on the grass	26

Weather, cloudy; sunshine, 2 hours.

5:00 P.M. WEATHER REPORTS

Victoria—Barometer, 29.46; wind, NE., 18 miles; cloudy.

Vancouver—Barometer, 29.44; wind, NE., 4 miles; fair.

Kamloops—Barometer, 29.82; wind, W., 26 miles; clear.

Prince George—Barometer, 29.98; wind, N., 10 miles; clear.

Prince Rupert—Barometer, 29.84; wind, NE., 4 miles; clear.

Estevan Point—Barometer, 29.40; wind, NW., 12 miles; clear.

Tatoosh—Barometer, 29.40; wind, E., 28 miles; cloudy.

Portland—Barometer, 29.38; wind, E., 4 miles; raining.

Seattle—Barometer, 29.40; wind, N., 16 miles; snowing.

San Francisco—Barometer, 29.60; wind, S., 16 miles; cloudy.

Note and Comment

By R. B. D.

"This same philosophy is a good horse in a stable, but an errant jade on a journey."—Goldsmith

We believe it was Marcus Aurelius, a man of some credit in his time, who used to drop into meditations and record them on paper. Marcus, of course, was a very profound philosopher, and his meditations were worthy of preservation and circulation. He also was a statesman, and there should be weight behind the thoughts and reflections of statesmen. The weight behind the speeches of some modern statesmen may not amount to a pennyweight to be worth the cost of the paper in which they are recorded, but many of them have a wider circulation than "The Meditations of Marcus Aurelius."

• • •

We have before us the meditations of a banker. Many persons, probably the vast majority of persons in these days when thoughts are inclined to run wild, believed bankers to be hard-headed and hard-boiled fellows, whose philosophy of life is limited within the narrow confines of dollars and cents, rates of interest or the fluctuations of exchange, yet, as already stated, we have before us the meditations of a banker, thoughts about the trials and tribulations of human life and the trivial irritations of domestic life. In the meditations we learn something which presents women in a new light. Being a banker, the meditator naturally resorted to a financial paper (The Financial Post) for the presentation to the public of his meditations. The day's work was done, the banker went into his private office, lit his pipe, cocked his feet up on his desk, and thus meditated:

His thoughts ran on the feminine mentality. He knew, or thought he knew, that women were realists, relentless in the pursuit of their own limited ambitions, caring naught for the feelings of others, ruthless in their action. After all, men were the sensitive sex, the thinkers, the dreamers; only a man could understand sentiment.

Hence, he reflected, it was men who swallowed all the funny ideas regarding money and banking. It was men who believed that entries in the books of the banks would bring prosperity. He had never yet met a female Social Crediter, or a woman who wanted inflation, but Campbell was young and his range of feminine friends was distinctly limited. Remford, too, was not in Alberta.

Women, he meditated, were so hard-boiled that they could not confuse the counters, the chips in the game with what the chips represented. When men discussed money, they spoke of it as a commodity. Women realized that money is only a ticket for shoes, stockings, cabbages, gasoline and fur coats.

As for credit, women were sensible in this, too. They knew that no one builds houses with credit, they build them with bricks, mortar and timber. The credit is the poker chip in the business game. Men often missed this point. Women, too, could not believe in the divvying up of what the Social Crediters called the cultural heritage. They realized that gold in the ground, trees in the forest, and the invention of the vacuum tube, were valueless unless toil turned them into saleable or serviceable merchandise. Women knew that natural resources have no inherent value unless they can first be developed and then be traded for beer, woollen underwear or movie tickets, and that creating money and credit would not clip the wool from a sheep's back and turn it into an overcoat.

It was strange, he thought, that Marks, Alice's father, who had long operated a successful business, could not be made to understand that when England expanded her credit tremendously during the war, the population still experienced a shortage of sugar and food, not to mention beer, the lack of which produced more outcries than the lack of food. Yet there was no scarcity of credit at the time.

Then, too, there was Deforest, the organist of St. Peter, the only real Social "Crediter" in Rembford. Alan had tried to explain that increasing the number of lottery tickets would not alter the number of prizes in the tub, and that artificially expanding credit would not alter the number of exchangeable goods in existence.

One could explain to a woman how the banks and the Central Bank increased the number of tickets to correspond with increase in the amount of goods which could be bartered. A woman could understand that this prevented the value of the tickets from varying too much, but it was often impossible to explain this to men. It was unfortunate, he thought, that it was the same characteristics in women which made them understand these things that were also the attributes which produced that harshness, that lack of sympathy, and that lack of consideration for the feelings of others. He would not bother about Alice. He'd go home.

The telephone bell interrupted his musings. He picked up the receiver. With a yawn he said "Campbell speaking . . . yes, Alice." His voice was dignified at first, but grew warmer as the conversation proceeded. "Yes . . . that would be better than the party," he said. "I'll be right up."

Two small boys, staring in a barber shop window of Charlotte, earnestly looked on as the barber went over his customer's hair with a singeing torch. "Blimey, Bill," one of them ejaculated. "He's look'n for 'em wiv a light!"

NO ADVICE OF FRENCH PLANE

Mystery Still Surrounds Fate Of Ville de Buenos Aires And Her Crew

RIO DE JANEIRO, Feb. 12 (AP).—The French air line, Air France, announced today it was still without word concerning the fate of its air liner, Ville de Buenos Aires, long overdue on a flight across the South Atlantic with a crew of five and one passenger.

Brazilian air authorities estimated that if the seaplane had descended in the Atlantic, it would be at a point near the Sao Paulo rocks, 730 miles northeast of Natal, seaport of Rio Grande do Norte.

The plane, which left Natal Monday morning and was due at Dakar, Senegal, Africa, yesterday morning, sent its last report Monday from a point 610 miles east of Natal.

Airplanes and ships searched off the coast of Brazil.

SUNRISE AND SUNSET

Time of sunrise and sunset (Pacific standard time) at Victoria, B.C., for the month of February, 1936.

Date	Sunrise	Sunset		Sunrise	Sunset
1	7:44	5:10	16	7:19	5:35
2	7:42	5:11	17	7:17	5:36
3	7:41	5:13	18	7:16	5:38
4	7:39	5:15	19	7:14	5:39
5	7:37	5:17	20	7:12	5:41
6	7:36	5:18	21	7:11	5:42
7	7:34	5:20	22	7:09	5:44
8	7:32	5:22	23	7:07	5:46
9	7:31	5:24	24	7:05	5:47
10	7:29	5:26	25	7:03	5:49
11	7:27	5:27	26	7:01	5:51
12	7:26	5:29	27	6:59	5:53
13	7:24	5:31	28	6:57	5:55
14	7:22	5:32	29	6:56	5:56
15	7:21	5:34			

The Meteorological Observatory, Gonzales Heights, Victoria, B.C.

The Observation Car

BY THE EDITORIAL STAFF

A Helping Hand

Orchids to Central Films, Limited, whose personnel, although working day and night to complete their third motion picture here, found time to lend a hand to the Victoria Press Club and help make their annual Valentine Ball a success. You are helping to make a success of our affair, her's hoping you have lots of success in yours, and may there be many more pictures to be produced.—P.C.R.

• • •

Talkin' Topic

Hank the Philosopher says, "Nothin' kin beat the weather whenivver somebuddy ain't got nothin t' talk about."—W.I.F.

• • •

Meanies Among Us

Two candidates for the meanest thief appeared on the scene this week. One of them bought a package of cigarettes from a blind man, handed him a dollar bill and demanded change for two dollars. The other individual sneaked into a man's place of business and stole his only pair of shoes . . . Our tobacconist friend, who is always more than careful about tossing around lighted fag ends and matches, was surprised to find a large part of the upholstery on the door of his automobile badly burned. After half an hour of Sherlocking he came to the conclusion that the blaze started from a box of matches thrown on the floor of the car and caught in the door when it was slammed . . . A man interested in a coffee shop complained to us that a girl entered, bought a cup of java and then proceeded to occupy valuable space by knitting almost half a sock. We would say it was a good ad for the coffee if she lingered so long over it . . . We came to a part in a story where it said the heroine suffered in silence. We'll bet she suffered . . . Music lovers insist the piano ought to come back. But try and tell that to the installment collector.—G.B.

• • •

Do You Know That

Dr. James Naismith, who invented the game of basketball for the United States, back in 1890, at Springfield Mass., and is being given a complimentary trip to this year's Olympic Games by followers of the case sport in North America, is a native Canadian, of Almonte, Ontario. He is a graduate of McGill University . . . Bill Stewart, of Boston, who presides as referee in the National Hockey League during the Winter months and also fills a similar position in the National Baseball League in the Summer, draws a salary over $12,000 annually for his labors. He makes $35 a day throughout the year . . . Earlier this month in Blue Eye, Montana, the lone school was closed indefinitely, because of an epidemic of "pink eye" . . . It is estimated that one pair of rats in a period of three years, can produce 20,000,000 descendants. This is based on thirty offsprings and 432 descendants in one year . . . California and Florida may be the chief rivals for the production of oranges, but it was in India that the orange originated and it is to the Chinese that we owe the development of the sweet edible orange.—J.D.

FIFTY YEARS AGO TODAY

(From The Daily British Colonist of February 13, 1886)

Special Constables—Yesterday William Hushes, A. E. Dicker, Joseph Smith and John W. Oldfield were sworn in as special constables by Edwin Johnson, S.M. The magistrate made a brief address in which he said he hoped they would prove a valuable addition to the constabulary of the city. The constables will be put on special patrol duty all night in citizens' clothes.

Auction Sale—Captain W. R. Clarke, instructed by the mortgagees, will sell at his rooms on Yates Street, today, the fast-sailing, commodious and nearly new steamer Barbara Boscowitz, as she now lies at Spratt's wharf, together with various articles pertaining to the vessel's outfit. The sale will commence at noon sharp.

Handsome Monument.—A handsome marble monument in the mediaeval style, eleven feet in height, beautifully polished and with heavy mouldings, is at present in Mortimer's marble yard. It is intended to be placed over the grave of the late Mrs. C. McDonough at St. Mary's Cemetery, New Westminster. It is a splendid specimen of the sculptor's skill.

Letters to the Editor

No letter to the Editor will be inserted except over the proper signature and address of the writer. This rule admits of no exception. No letter should exceed 500 words in length.

THE RETIRING AGE

Sir,—I am over sixty years of age, and read with some interest your article, "Retiring men at sixty years."

It is a pity that those privileged to give to their readers a lead on matters vitally important to the nation, are so barren of constructive thought.

I have never seen it advanced that men of sixty years of age should be retired on account of having reached or passed the apex of usefulness (unless it be some editors). The ghastly failure of our legislators to grapple with the paramount problems of unemployment, is positively damning this country. Can it be argued that men of sixty years of age have the same need of purchasing power that men of twenty-five to forty-five would have? I have not the exact figures but it may be taken as nearly correct, that ninety per cent of men at that age have no need of purchasing power, except for immediate personal needs.

Men of sixty years of age, do not usually marry, and here is one of the main reasons why the retiring age should be advanced. What chance has an unemployed young man to marry? What chance has he of obtaining a job that would enable to save him with the hope of marrying? What of Canada twenty-five years hence? Unless something of a radical nature is done in changing or bringing about an alteration in our economic structure; we will be a nation of aged people. The Government of the United Kingdom finds it economically sound to retire all at sixty years of age, except in the professional classes, and find it also profitable, but we in Canada find it economically sound to rear our young manhood in relief camps, to become willing disciples of communism and other questionable associations.

The men who are against the retiring at sixty years, are those who still believe that eleven million people need a Federal Parliament, and a Legislature in each province, with a Lieutenant-Governor a Governor-General, with a horde of factotums and hangers-on, and who support a railway policy that is equivalent to the unemployment problem in its seriousness.

We are a constructive people, no doubt, financing railways with equipage enough for twenty-five million people, and afraid to call a halt to the spending.

The bare awful truth is, that we elect men, mentally incapable of seeing the country in its true perspective; hence lacking in ability to mend or end the tragic condition of the young men of Canada.

What if the country was deprived of some of the present leaders of both political parties. You, sir, do not honestly believe that we would suffer, I am sure. Are the younger men of Canada today of lesser calibre and ability than those of twenty-five years ago? A. RICHARD

155 Nepean Street, Ottawa, February 6, 1936.

DRAMA FESTIVAL

Sir,—A letter which appeared in this morning's press, under the signature of Captain Thorpe-Doubble, states that the reason for the long walks between curtains at the recent presentation of the four plays entered in the sub-regional contest of the Dominion Drama Festival, held at the Empire Theatre, was owing to the fact that the contest, or concert as he terms it, was held in a union theatre, and the gentlemen who volunteered their services were not permitted to help clear the scenes. This statement is absolutely incorrect, and if the writer had been informed otherwise I wish him to know such was not the case. That such a statement is incorrect is quite apparent when one understands that the Little Theatre Association had three of its own experienced men to assist with the changes, apart from the fact that the Beaux Arts entry had its own carpenter looking after the scenery.

In so far as the local stage employees were concerned, the scenery for each play was ready long before the curtain arose. The delays were caused by the players arranging their personal properties, and the major difficulty was the lack of cooperation between the various teams, each play being produced by a different director, who seemed to be responsible to no particular head.

The lady who produced and directed the second play on the programme had the right idea. She placed the personal supervision of her set in the hands of the stage manager, with the result that the curtain was down on that particular change approximately six minutes.

W. J. CAMPBELL.

1120 Vancouver Street, Victoria, B.C., February 11, 1936.

SALMON TRAPS

Sir,—With regard to the proposed shutting down on fish trap licences: It is to be regretted that some people have already raised an outcry against this important step towards the conservation of salmon in the province. The great argument advanced is that the move is "an injustice to Victoria"—or Southwestern Vancouver Island—which means the same. And this because the regulation will do away with the wholesale capturing of a lot of fish which will have to be taken by more conservative methods—at perhaps a little greater cost to the cannery operators. One correspondent states that the salmon enter the Straits and make straight to the Sooke fish traps, then turn about and klatawa to Uncle Sam's country. How obliging are these fish, and how willing to distribute their favors where they will do the most good!

This, the writer says, applies to the sockey salmon. But how about the thousands of other food fish that are taken in those traps—the spring salmon and many other fish which, because unsuitable to cannery needs, are to a great extent wasted?

Commercial fishermen along the Coast are as one in condemning the use of both fish traps and purse seines as being the most destructive engines for depleting the salmon stores. I have been amongst these fishermen, talked with them, and had their views on these and on other phases of commercial fishing, and in the face of the conclusions arrived at by these men, from hard work and bitter experience, we cry about the abolition of a fish trap because it will "hurt the southwestern end of the Island." Why be so childish, so insular as to not look at the thing in a broad way, and admit the practice being wrong and the principle of abolishing traps being right? Stand up for the principle like men and forget the pickayunish side of the question dealing with suppositious benefits lost or accrued. I have heard sportsmen (?) argue that it was just as well to kill all game in sight, for if one did not do this, somebody else would. This seems to be the attitude of some people regarding fishing. For years there have been red herrings drawn across the trail of the disappearing salmon. First it was the Indian, then in turn came the seagulls, seals, sea lions and a few other bugaboos to hide the real causes—the fish traps and purse seines.

The United States, though blamed for not meeting British Columbia in the matter of a salmon treaty, has, nevertheless, seen the evil of fish traps before we have, and has canceled all licences on the Washington coast. It is said there is a movement to have these reissued. By whom? Not by the fishermen who eke out a slender living by legitimate methods, but, perhaps, by cannery owners, who can fill their cans at a less cost by means of traps.

Again I say let us forget the few dollars spent or unspent and stand together for the total abolition of fish traps and purse seines if we would conserve our salmon fishing industry for the future. In any case, if it will pay to operate a cannery in Victoria, the closing of a trap should not squash the industry. Perhaps the cost to the operator would be a little more—an affair between him and his customers—but the number of men employed in fishing would be largely increased.

WALTER B. ANDERSON.

1225 Roslyn Road, Victoria, B.C., February 11, 1936.

JOBS IN ESQUIMALT

Sir,—A perfectly reasonable request to Mr. J. McDowell, that he, as a representative of this constituency, see to it, that where vacancies occur in the Naval Yard, Work Point Barracks, and other Public Works Departments, that Esquimalt unemployed men get a just share of these positions, have so far resulted in complete silence.

We feel that since these departments in Esquimalt are tax free, that Esquimalt men (a large number of the unemployed are ex-service men) should, if not given preference, at least, have a just share of these jobs.

At present none is being considered and we are wondering if these positions are being filled by patronage rather than residential and other qualifications. J. IRVING

Secretary, C.C.F. Unemployed Council, 740 London Street, Victoria, B.C., February 11, 1936.

"UNDER DIVINE CONTROL"

Sir,—I am grateful to Kaid Moh Harin for the kind observance contained in his letter "Under Divine Control." But I wish to say, that I wrote from the standpoint of orthodox Christianity. There are many great Eastern teachers that I visualize before me, and it is because I believe the teaching of Christ supersedes their teachings that I pen these few lines. I realize that if we read the writings of the mystics we shall find that stress is laid on concentration. We are to draw all things into one, detaching ourselves to whatever we cannot translate as holy. In the inner man we are to find the truth, a great lesson to be sure, but of little comfort to the non-specialist, to the man in the street, the poor, the unfortunate. Quietism, as practised by some Eastern teachers is, perhaps, disquieting, not so much in itself, as for the chill example it sets to the less fortunate. Consider at this point the richness, the beauty, the warmth of Christ's example! Our Lord broke through the bonds of His day distinctly pointing out the danger of sin. "Come out from the crowd" was His call, but He also knew to be a moral aristocrat can end only in itself, unless we stride to put into action the virtues of His own particular life, and which is built round the sacrifice and the redemption.

At this point one has every right to put the question, what of Faith? The answer is, yes, the inner light is the light of Faith, the outer that of Grace; but both are neutralized and valueless (granting exceptions) unless our tenets which lead to them are in order, not in a condescending way, but via the path of humility and of love for all mankind. As Christians we are to do better than men require us: we are to endeavor to overcome the margin between ourselves and those who are not. We are to move out and up, otherwise we will be simply moving in circles. A superiority complex, however, in respect to religious communion cannot be maintained or lead us anywhere. It never will, for the very good reason we do not really stand quite alone. We borrow from here and there and often from those we speedily condemn. Invariably we connect some other doctrine with our own, and also the fruits and labors of other minds which we profess to reject or ignore. Hence, that great philosopher, schoolman, St. Thomas Aquinas, in his reasoning leans heavily on Aristotle. Hence, too, Thomas A. Kempis, that saintly religious moves quietly with Christ, and although a little severe, perhaps (in his "imitation") to the layman, nevertheless is of great help and acceptable to all of us. We cannot, as in the past, dismiss this and that as only the "means" to an end—since there cannot be an end minus means, the means, therefore, must be of an essential worth and value. The haughty in religious matters may dismiss this reasoning with a shrug of the shoulders. But it is quite another matter to commit ourselves fearlessly and uncompromisely to Christian principles and to define the dividing line between proper Christian charity. So the larger the surplus of love over conventional manners the finer the grace. We should have no difficulty in seeing the application of the principle at work; and is equally clear to professing Christians that our hold on the Sacrament is necessary, for in the body and blood of Christ we have the soul's most nourishing food. Of greater essential value than sermons, it is the highest sacramental point in this life—the outward sign, and food, of inward grace.

Buoyed by contemplated prayer—such is the ladder that Christianity offers—by which man may ascend to heaven, to a higher state.

E. R. ELLIS-TUCKER.

P.O. Box 292, Victoria, B.C., February 11, 1936.

Mrs. Murphy—I've just asked Mrs. Smith 'ow 'er ole man's gettin' on, an' all 'er said wuz, "E's out of order." Does 'er mean 'e's bad?

Mrs. Jones—No, 'e ain't bad. 'The's got that sayin' off them broken slot misheens. It's swank, an' means 'e won't work.

MOONRISE AND MOONSET

Time of moonrise and moonset (Pacific standard time), at Victoria, B.C., for the month of February, 1936.

Date	Rises	Sets
1	11:41 a.m.	3:12 a.m.
2	12:33 p.m.	4:17 a.m.
3	1:33 p.m.	5:12 a.m.
4	2:39 p.m.	5:56 a.m.
5	3:48 p.m.	6:31 a.m.
6	4:58 p.m.	6:59 a.m.
7	6:04 p.m.	7:22 a.m.
(Full moon on 7th)		
8	7:09 p.m.	7:42 a.m.
9	8:14 p.m.	8:00 a.m.
10	9:19 p.m.	8:17 a.m.
11	10:23 p.m.	8:35 a.m.
12	11:27 p.m.	8:54 a.m.
13		9:17 a.m.
14	0:33 a.m.	9:44 a.m.
15	1:38 a.m.	10:17 a.m.
(Last quarter on 15th)		
16	2:42 a.m.	10:59 a.m.
17	3:46 a.m.	11:53 a.m.
18	4:31 a.m.	12:56 p.m.
19	5:14 a.m.	2:00 p.m.
20	5:56 a.m.	3:28 p.m.
21	6:20 a.m.	4:50 p.m.
22	6:48 a.m.	6:13 p.m.
(New moon on 22nd)		
23	7:16 a.m.	7:37 p.m.
24	7:33 a.m.	9:01 p.m.
25	7:54 a.m.	10:23 p.m.
26	8:27 a.m.	11:44 p.m.
27	9:00 a.m.	
28	9:40 a.m.	1:00 p.m.
29	10:30 a.m.	2:00 p.m.
(First quarter on 29th)		

The Meteorological Observatory, Gonzales Heights, Victoria, B.C.

THE COLONIST IN LONDON

The Colonist may be procured at the International News Stand of Messrs. Selfridge & Co., Oxford Street

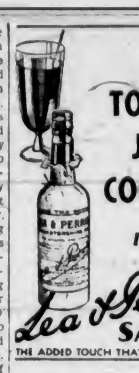

The TOMATO JUICE COCKTAIL needs Lea & Perrins SAUCE

THE ADDED TOUCH THAT MEANS SO MUCH

V-8

Comfort Plus Economy

In the V-8 you get all the roomy comfort of a big car. You get the engine performance of an expensive car. You get gasoline economy, plus low cost parts and repairs.

National Motor Co., Ltd.

910 YATES STREET

A. P. BLYTH and A. A. BLYTH

OPTOMETRISTS

Suite 201-3 Pemberton Building

625 Fort Street

STOCKER'S SECURITY STORAGE LTD.

VICTORIA'S FINEST FURNITURE • • WAREHOUSE MOVING • PACKING

PHONE G 8181

Cranleigh House School

FOR BOYS

From Beginners to Matriculation. Kindergarten in Connection.

C. V. MILTON, A.C.P.

Cadboro Bay Road E 8214

Men's Odd Tweed Waistcoats

Good Assortment of Light and Dark Tweeds—Sizes M to 46

THE "WAREHOUSE"

1420 Douglas Street Phone G 7931 — 1110 Government Street Phone E 8814

MARINE, RAIL and AIR

King Edward VIII Flew in Plane on Day of Succession

British Monarch Made Aviation History in England When He Took Air Passage From Sandringham to London

LONDON, Feb. 12—King Edward VIII made aviation history on the first day of his reign, when he flew from Sandringham to London. He is the first British monarch to fly.

For years, in his own phrase, the new King has looked upon flying as his main means of transport. He has flown extensively in the British Isles and overseas. He has owned more private aircraft than any other Englishman. His example has done much to help civil aviation through the difficult years of the past decade.

The King is no fair-weather flyer, and apprehensive, ill-informed people frequently exclaim at the "risks" he runs in the air. They ignore not only the extremely high standards of safety reached by the modern airplane, but also the long experience on which the King founds his decisions whether or not he will go by air in difficult weather. Himself an able airplane pilot, though he has never officially qualified for a licence, he brings the calm judgment and knowledge gained in many hundreds of hours aloft to reinforce the opinions of his pilot whenever a difficult decision must be taken.

OWNED TEN PLANES

Up to the present the King has owned ten airplanes. Before 1929 he flew almost invariably in a Royal Air Force machine, but in the Summer of that year he acquired for his own use a Gipsy-Moth open-cockpit light biplane. In 1930 this modest craft was supplemented by two Puss Moth light cabin monoplanes, which a year later were replaced by two later models of the same type. In November, 1932, he bought a Fox Moth cabin biplane, losing something on cruising speed as compared with the Puss Moths, but gaining more cabin accommodation and space for luggage. This was to be the last of the small, single-engined kind of airplane in the King's fleet. In the Spring of 1933 he acquired a Dragon biplane and a large Vickers-Viastra monoplane, each of them equipped with two motors. The Dragon was arranged to carry six passengers and the Viastra twelve.

Early last year the King disposed of the Dragon and the Viastra; the latter is now engaged on special radio research for the Air Ministry. In their place he purchased two Dragon-Rapide biplanes, each fitted for the luxurious accommodation of five passengers. Like all of his earlier machines, the Dragon-Rapides are decorated externally in the scarlet and blue of the Brigade of Guards. The wings are silver. They carry the British civil registration markings G-ACTT and G-ADDD respectively.

Two Gipsy-Six 184-205 horsepower engines provide power in the Dragon-Rapide. Economical cruising speed is 133 m.p.h. and maximum level speed, with full load, is 157 m.p.h. Each of the King's airplanes can carry fuel sufficient for a non-stop journey of 800 miles in still air. Provision is made for serving light meals on board and the equipment includes an electric kettle for making tea, and a cocktail cabinet. The interior upholstery is done in grey and red.

TRAVELS EXTENSIVELY

The King's air travels have extended far beyond the British Isles. Frequently he has flown across the English Channel to destinations on the Continent of Europe, usually in one of his own airplanes but sometimes by air liner. In Latin America his use of the airplane during his visit in 1931 vastly impressed the people. One of the King's own airplanes was sent to Buenos Aires by aircraft carrier, and his personal pilot went with him. His example has had much to do with the subsequent increase in the use of air transport in Latin America, as in many other parts of the world.

His Majesty's chief personal pilot has been for several years Flight-Lieutenant E. H. Fielden, who in 1929 was awarded for meritorious peacetime flying the rare distinction of the Air Force Cross. Flight-Lieutenant Fielden piloted the Dragon-Rapide in which the King flew recently to London and thus becomes the first man to pilot a British monarch through the air. He is thirty-three, and is highly skilled in every branch of airmanship, from the finer points of pilotage to navigation in all conditions of visibility and over every kind of country.

Locomotive Model Built of Cardboard

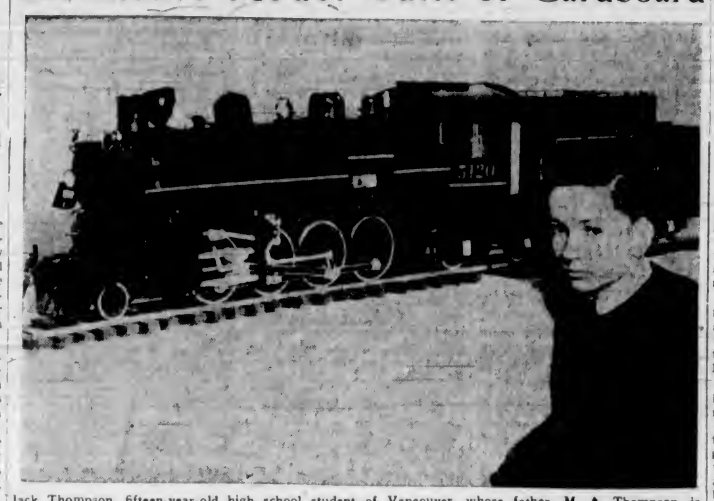

Jack Thompson, fifteen-year-old high school student of Vancouver, whose father, M. A. Thompson, is assistant stationmaster for the Canadian Pacific Railway in the Terminal City, is receiving congratulations from railwaymen on his fine model of locomotive No. 5120, which runs on the C.P.R. between Vancouver and Penticton. He used only cardboard in the model, which is shown above with its youthful designer. Tools constituted an old razor blade, a pair of scissors, a conductor's ticket punch, pliers and glue. Working for three months in his spare time, he achieved a model which, experts say, is perfect in all details. He is now planning to make a model of the "8000," the massive locomotive operating between Field and Revelstoke. It is the largest locomotive in America.

EXTENSIVE PROGRAMME

Milwaukee Road Will Spend Nearly $5,000,000 for New Equipment

A gigantic car-building programme and the purchase of a streamlined steam locomotive involving nearly $5,000,000, is announced by the Milwaukee Road, according to Eric Marshall, local agent.

Fifteen hundred freight cars and thirty-seven passenger train cars are to be built in the road's Milwaukee (Wis.) shops, according to the information received by Mr Marshall.

The streamlined locomotive will be built by the American Locomotive Company at its Schenectady (N.Y.) plant and will be of the same type as the two brightly hued engines now in service on the Hiawatha, the Milwaukee Road's new streamlined speed train operating between Chicago-Milwaukee and St Paul-Minneapolis. It will be used for relief work on the Hiawatha or operated when an overflow section of the train is required. In service since last Summer, the Hiawatha has surpassed all records for the number of revenue passengers carried on a newly established train.

Passenger train cars to be built include twenty new type day coaches, two dining cars, two tap-room cars and three parlor cars, all air-conditioned and partially streamlined. Five baggage cars and five mail express cars will also be built. All will be of steel-welded construction, about one-third lighter in weight than the conventional type cars now in use. Freight equipment includes 1,000 automobile cars and 500 fifty-ton gondola cars.

Approximately $4,800,000 will be spent on the programme, most of it for labor. The Reconstruction Finance Corporation has agreed to purchase Equipment Trust certificates for 80 per cent of the value of the new equipment.

RIVER PORT TRADE DOWN

Tonnage for Month of January Below Figures for 1935 Period

NEW WESTMINSTER, Feb. 12 (P).—Cargo tonnage handled during the month of January in the port of Westminster, dropped to 53,050 tons compared with 67,078 tons for the corresponding month of 1935, and only thirty ships entered the port against forty-four in January, 1935.

Only 8,240,250 feet of lumber was shipped from here compared with 19,726,376 feet durign the same month last year. Bar metal exports, however, increased from 20,194 tons to 84,420 tons. A million feet of fir ties were also shipped during January this year.

Door exports increased from 43,252 a year ago to 73,260, and 113,438 boxes of apples were shipped compared with 32,727 in the same month last year. Wheat exports also showed a substantial gain from 127,512 bushels to 151,066 bushels.

TOOK TO WATER IN CANAL ZONE

Stowaways Heard About Cold Wave Sweeping North Pacific Coast

VANCOUVER, Feb. 12 (P).—Officers of Ss. Nurtureton, which arrived here today to load grain for England, reported that two youthful stowaways made a hurried departure from the vessel in the Canal Zone when they heard reports of the cold wave that was sweeping this part of the Coast.

J. Turner, nineteen, and W. Johnson, eighteen, stowed away on the ship when she left London, and were apparently quite determined not to return.

They heard reports of the weather in Canada and, as the vessel was proceeding through the Canal near San Pablo Beach, they plunged into the water and swam toward shore 1,500 yards distant.

The Nurtureton stopped and a lifeboat was dropped. A search for the boys was conducted for forty minutes, but they could not be found. Members of the ship's crew, however, say the lads reached the shore safely and disappeared in the brush.

If found by Canal Zone police, the boys will be taken aboard the vessel again as she passes back through the Canal, and will be returned to London.

Destroyer Bears Aid to Stricken Training Vessel

BALBOA, Canal Zone, Feb. 12 (AP).—The United States Navy destroyer Tatnall sped into the Pacific today bearing physicians and serum to the training ship California State, which appealed for assistance against an outbreak of meningitis.

The training ship, bound for this port at the Pacific end of the Panama Canal, was about 1,000 miles at sea.

The navy destroyer was expected to contact the training ship sometime tomorrow.

VESSEL PLACED UNDER ARREST

Warrant Issued Against Ss. Mount Atlas Following Collision With Scow

VANCOUVER, Feb. 12 (P).—Ss Mount Atlas, berthed at Ballantyne Pier to load wheat for the United Kingdom for Anglo-Canadian Shipping Company, was placed under arrest today on a warrant issued out of Admiralty Court by the Deeks Sand and Gravel Company, Limited claiming damages of $5,200.

The action was taken following a collision yesterday between the Mount Atlas and one of the gravel company's scows loaded with gravel.

The scow, being towed towards False Creek by the tug Moonlight, was in collision with the freighter as she made for her berth. A hole of considerable size was ripped in the scow's side, causing it to fill with water and capsize, dumping its load of gravel as it went over.

The freighter was undamaged.

SEEK REVISION OF AGREEMENT

Fishermen Want Life of Sockeye Treaty Reduced By Ten Years

NEW WESTMINSTER, Feb. 12 (P).—Revision of the sockeye salmon treaty between Canada and the United States, at the present session of the Dominion Parliament, is sought in a brief which Fraser River fishermen have sent to Tom Reid, M.P., New Westminster.

The fishermen seek to have the life of the treaty reduced from sixteen to six years, and ask appointment of a three-man board representing the fishermen, canneries and the Provincial Government to administer the treaty.

The treaty has not yet been ratified by the United States and is not in operation.

Completed Repairs

FORT BRAGG, Cal., Feb. 12 (AP).—The British motorship Loch Ranza, disabled offshore by engine trouble, completed repairs today and resumed her voyage to Vancouver, B.C.

British Mails

SS. ARCANIA—Mails close 1.15 p.m., February 10.

SS. Deutschland (Via New York)—Mails close 4 p.m., February 10.

SS. EUROPA (Via New York)—Mails close 4 p.m., February 11.

SS. INCEMORE—Mails close 1.15 p.m., February 12.

SS. MAJESTIC (Via New York)—Mails close 4 p.m., February 12.

SS. MONTCALM—Mails close 1.15 p.m., February 14.

SS. HAMBURG (Via New York)—Mails close 4 p.m., February 14.

Mail intended for transmission via New York must be so marked. When sent by air over United States lines, mail may be posted three days later than the dates indicated.

WEST INDIES GENERALLY

Mails close 1.15 p.m., February 11.

JAMAICA

Mails close 1.15 p.m., February 14 and 16.

Ocean and Coastwise Movements

Weather Report

ESTEVAN — Clear, fresh, northwest, 29.42; 39, light chop.

LEONARD ISLAND — Snowing; light, southeast; 29.30; light swell.

PACHENA — Snowing, calm; 29.42; 31, light swell.

CARMANAH — Cloudy, light, east; 29.48, light swell.

CAPE BEALE — Clear, light, southeast; 29.45, light swell.

Wireless Report

(Estevan, 8 p.m., unless otherwise stated)

KINGSLEY — Bound Los Angeles, 839 miles from Los Angeles.

PRINCESS MAQUINNA — At Alberni Canal at 4 p.m., northbound.

Transpacific Mails

CHINA AND JAPAN

PRESIDENT GRANT—Mails close 4 p.m., February 1. Due at Yokohama, February 14. Shanghai, February 18. Hongkong, February 21.

*IXION (Via Vancouver)—Mails close 11.15 p.m., February 1. Due at Yokohama, February 17.

EMPRESS OF JAPAN—Mails close 4 p.m., February 8. Due at Yokohama, February 22. Shanghai, February 25. Hongkong, February 28.

*HEIAN MARU (Via Vancouver)—Mails close 11.15 p.m., February 14. Due at Yokohama, February 28.

PRESIDENT JEFFERSON—Mails close 4 p.m., February 18. Due at Yokohama, February 28. Shanghai, March 3. Hongkong, March 6.

EMPRESS OF ASIA—Mails close 4 p.m., February 22. Due at Yokohama, March 5. Shanghai, March 9. Hongkong, March 12.

*HIKAWA MARU (Via Vancouver)—Mails close 11.15 p.m., February 28. Due at Yokohama, March 15.

PRESIDENT JACKSON—Mails close 4 p.m., February 29. Due at Yokohama, March 13. Shanghai, March 17. Hongkong, March 20.

*Mail for Japan only.

*Letter and paper mails for Japan, China, Hongkong and Manila.

AUSTRALIA AND NEW ZEALAND

MAKURA (Via San Francisco)—Mails close 11.15 p.m., February 9. Due at Wellington, March 2. Sydney, March 7.

NIAGARA—Mails close 4 p.m., February 28. Due at Auckland, March 16. Sydney, March 21.

MONTEREY (Via San Francisco)—Mails close 11.15 p.m., February 29. Due at Auckland, March 20. Sydney, March 23.

Gulf Island Mail

GANGES, GALIANO, MAYNE, PENDER ISLAND, PORT WASHINGTON, SALTSPRING ISLAND

Mails close Sundays, Wednesdays, Fridays, 11.15 p.m.; Tuesday, 10 a.m.

Mails due Mondays, 7:15 p.m.; Sundays, Wednesdays, Fridays, 7:15 a.m.

BEAVER POINT, FULFORD HARBOR

Mails close Tuesday, 10 a.m.; Wednesday, Friday, 11:15 p.m.

Mails due Sunday, Wednesday, Friday, 7:15 a.m.

SATURNA

Mails close Sunday, Wednesday, 11:15 p.m.

Mails due Monday, 7:15 p.m.; Friday, 7:15 a.m.

SOUTH PENDER

Mails close Sunday, Wednesday, 11:15 p.m.

Mails due Monday, 7:15 p.m.; Friday, 7:15 a.m.

MUSGRAVE

Mails close Tuesday, 10 a.m.; Friday, 11:15 p.m.

Mails due Sunday, Wednesday, 7:15 a.m.

NORTH GALIANO

Mails close Sunday, 11:15 p.m.

Northern Points

PRINCE RUPERT AND POINTS WEST OF FORESTDALE

Mails close Mondays, Wednesday, Friday and via C.P.R. Skeena steamers, 1:15 p.m.

Mails due Monday, 8:30 p.m.; Sunday and Friday, 7:15 a.m.

PRINCE RUPERT

Mails close Monday, Wednesday, Saturday, 11:15 p.m., via Kamloops and Jasper.

Mails due Monday, Thursday, Saturday, 3:30 p.m.

POINTS ON C.N.R. BETWEEN PRINCE RUPERT AND RED PASS

Mails close Monday, Wednesday, Saturday, 11:15 p.m.

Mails due Monday, Thursday, Saturday, 3:30 p.m.

STEWART, PREMIER AND ANYOX

Mails close Monday, Friday, 1:15 p.m.

Mails due Monday, 2:30 p.m.; Sunday, 7:15 p.m.

SWANSON BAY

Mails close Tuesday, 1:15 p.m.

Mails due Monday, 3:30 p.m.

OCEAN FALLS

Mails close Monday, Wednesday, 1:15 p.m.

Mails due Sunday, 7:15 a.m.

Coasting Craft

VICTORIA-VANCOUVER — Ss. Princess Charlotte or Ss. Princess Alice will leave Victoria at 2 p.m. daily for Vancouver. Ss. Princess Charlotte or Ss. Princess Alice will arrive daily at Victoria from Vancouver at 3:30 p.m.; Ss. Princess Elizabeth or Ss. Princess Joan will leave Victoria daily for Vancouver at 12 midnight. Ss. Princess Elizabeth or Ss. Princess Joan will arrive Victoria daily from Vancouver at 7 a.m.

VICTORIA-SEATTLE—Ss. Princess Charlotte or Ss. Princess Alice will leave Victoria at 4.30 p.m. daily for Seattle. Ss. Princess Charlotte or Ss. Princess Alice will arrive daily at Victoria from Seattle.

VICTORIA-SEATTLE — Ss. Iroquois will leave Victoria daily for Seattle at 8 a.m.; Ss. Iroquois arrives in Victoria daily from Seattle at 8.35 a.m.

NANAIMO-VANCOUVER — Ss. Princess Elaina will leave Nanaimo daily except Saturday and Sunday at 8 a.m. and 3.30 p.m., arriving at Nanaimo daily except Saturday and Sunday at 1:15 p.m. and 8:15 p.m.; Ss. Princess Elaine will leave Nanaimo Saturday only at 8 a.m., 2:30 p.m. and 8.15 p.m., arriving at Nanaimo Saturday only at 1:15 p.m. and 8:15 p.m.; Ss. Princess Elaina will leave Nanaimo on Sunday only at 5.45 p.m., arriving at Nanaimo on Sunday only at 1:15 p.m. and 11.15 p.m.

VICTORIA-WEST COAST — Ss. Princess Maquinna will leave Victoria for West Coast of Vancouver Island ports on the first, eleventh and twenty-first of each month at 11 p.m.

VANCOUVER-NORTHERN BRITISH COLUMBIA — Ss. Princess Adelaida will leave Vancouver every Wednesday for Prince Rupert and way ports at 8 p.m.; Ss. Prince Rupert or Ss. Prince George will leave Vancouver for Stewart and way ports every Monday at 9 p.m.; Ss. Cardena will leave Vancouver every Tuesday at 9 p.m. for Prince Rupert and way ports. Ss. Catala will leave Vancouver every Friday at 9 p.m. for Stewart and way ports.

VANCOUVER — QUEEN CHARLOTTE ISLANDS—Ss. Prince Charles will leave Vancouver every alternate Saturday for Queen Charlotte Island points and Prince Rupert at 8 p.m.

SWARTZ BAY-FULFORD HARBOR — Mv Cy Peck will leave Swartz Bay daily, except Wednesdays, at 8.30 a.m. and 5 p.m.; Mv Cy Peck will leave Fulford Harbor daily, except Wednesdays, at 8.15 a.m. and 4 p.m.

BRENTWOOD-MILL BAY—Mv Cascade leaves Brentwood daily at 8 a.m., 10 a.m., 11 a.m., 12 noon, 2 p.m., 3 p.m., 4 p.m. and 5 p.m.; Mv Cascade leaves Mill Bay daily at 9:20 a.m., 10.30 a.m., 11:30 a.m., 12:30 p.m., 2:30 p.m., 3:30 p.m., 4:30 p.m. and 5:30 p.m.

VICTORIA-GULF ISLANDS — Princess Mary leaves Victoria every Tuesday for James Island, Pirate Island, Port Washington, Ganges Harbor, Mayne Island, Galiano Island and Vancouver at 10:30 a.m.

VICTORIA-PORT ANGELES—Ss. Iroquois will leave Victoria daily for Port Angeles at 8 a.m.; Ss. Iroquois will arrive Victoria daily from Port Angeles at 8:35 a.m.

SIDNEY-ANACORTES—Ss. Rosario will leave Sidney daily for Anacortes at 1:45 p.m.; Ss. Rosario will arrive Sidney daily from Anacortes at 7:15 p.m.

Shipping Calendar

TO ARRIVE

EMPRESS OF JAPAN — Philippines, China, Japan and Hawaii, February 1.

LOCHKATRINE—United Kingdom, February 2.

GREGALIA — United Kingdom, February 2.

HEIAN MARU (Vancouver)—Japan ports, February 3.

DELFTDYK—United Kingdom-Continent, February 4.

PRESIDENT JEFFERSON — Philippines, China and Japan, February 5.

PACIFIC RANGER — United Kingdom, February 11.

EMPRESS OF ASIA—Philippines, China and Japan, February 15.

HIKAWA MARU (Vancouver) — Japan ports, February 17.

MOVERIA — United Kingdom, February 17.

TALTHYBIUS—China and Japan, February 17.

PRESIDENT JACKSON — Philippines, China and Japan, February 18.

NEBRASKA—United Kingdom-Continent, February 20.

NIAGARA—Australia, New Zealand, Fiji and Hawaii, February 20.

PACIFIC SHIPPER — United Kingdom, February 25.

TO DEPART

PRESIDENT GRANT—Japan, China and Philippines, February 1.

EMPRESS OF JAPAN—Hawaii, Japan, China and Philippines, February 8.

HEIAN MARU (Vancouver)—Japan ports, February 13.

PRESIDENT JEFFERSON—Japan, China and Philippines, February 15.

EMPRESS OF ASIA—Japan, China and Philippines, February 22.

NIAGARA—Hawaii, Fiji, New Zealand and Australia, February 26.

HIKAWA MARU (Vancouver) — Japan ports, February 29.

PRESIDENT JACKSON — Japan, China and Philippines, February 29.

West Coast Mails

Mails close 10 p.m., 1st, 11th and 21st of each month for Ahousat, Bamfield, Ceepeece, Clayoquot, Clo-oose, Ecoole, Estevan Point, Kakawis, Kildonan, Kyuquot, Nootka, Port Alberni, Port Renfrew, Seechart, Tofino, Zeballos. Due 1:15 p.m. 8th, 18th and 28th of each month, except

Mails close 10 p.m., 21st each month, and 8.45 a.m., 22nd each month, for Centre Island. Due 1:15 p.m., 28th of each month.

Mails close 9.45 a.m., 8th, 16th and 26th of each month, except Sundays, for Clo-oose, Port Renfrew, Bamfield and Kildonan.

Mails close 8:45 a.m., Thursday and Saturday, for Bamfield, Ecoole, Kildonan, Ecoole.

San Mateo, Sechart, Ucluelet. Due 8:30 p.m., Tuesday and Saturday.

Mails close 11:15 p.m., Monday, and 1 p.m., Friday, for Holberg, Port Alice, Quatsino. Due 7 a.m., Tuesday and Friday.

Mails close 10 p.m., 1st of each month, and 8:45 a.m., 2nd of each month, for Cachalot. Due 1:15 p.m., 8th of each month.

Canadian Air Mail Service

Mails close at Victoria, 8:26 a.m. Monday. Arrive London, Ont. (via Detroit), 8:10 a.m., Wednesday. Hamilton, Ont. (via Buffalo), 9 a.m., Wednesday. Toronto (via Buffalo), 11 a.m., Wednesday. Ottawa, 3:29 p.m., Wednesday. Montreal, 11:20 a.m., Wednesday. Winnipeg (via Parry), 10.30 a.m., Wednesday. Saint John, N.B., 8:58 a.m., Thursday. Halifax, N.S., 8:45 p.m., Thursday.

Mails close at Victoria, 4 p.m., Monday. Arrive London, Ont. (via Detroit).

Yukon and Atlin Mails

VIA VANCOUVER—Mails close 1:15 p.m., January 24 and February 7 and 21. Mar. 31 and February 14 and 28.

VIA SEATTLE—Mails close 4 p.m., January 22, February 8 and 20, and March 5 and 19.

VIA PRINCE RUPERT—Mails close 1:15 p.m., January 29, February 12 and 26, and March 11 and 25.

Ti-ell to Prince Rupert only.

Queen Charlotte Mails

VIA VANCOUVER — Mails close 11:15 p.m., January 23, February 8 and 20, and March 5 and 19.

VIA PRINCE RUPERT—Mails close 1:15 p.m., January 29, February 12 and 26, and March 11 and 25.

Ti-ell to Prince Rupert only.

SWIFT SERVICE ACROSS CANADA

Vancouver and Halifax Will Be Only Twenty Hours Apart by Plane

VANCOUVER, Feb. 12 (P).—Sixteen airports and emergency landing fields across British Columbia may be affected by the provision for completion of airports and emergency landing fields between Winnipeg and Vancouver contained in the main estimates tabled in the House of Commons, Tuesday.

The ports and fields understood to be contemplated for the British Columbia leg of a trans-Canada airway would probably be, from Vancouver eastward: Langley Prairie, Chilliwack, Flood, Princeton, Keremeos, Oliver, Rock Creek, Midway, Grand Forks, Columbia Gardens, Salmo, Kitchener, Yahk, Cranbrook, and Fernie, thence to Coleman, Alta. The route would continue via Lethbridge and Regina to Winnipeg, with intermediate landing fields.

For the past few years, engineers of the Civil Aviation Branch of the Department of National Defence have been surveying the route and choosing possible landing fields across British Columbia in preparation for the completion of the trans-Canada air route.

Besides completion of fields, establishment of radio and light beacons along the route and necessary ground equipment will be required.

It is estimated that completion of the trans-Canada chain would give a twenty-hour service between Vancouver and Halifax.

MAINLAND FLYING ORGANIZATION IS GIVEN NEW PLANE

VANCOUVER, Feb. 12 (P). — The Aero Club of British Columbia has been allocated a new fleet biplane, equipped for instruction in blind flying, one of six which the Federal Government has purchased for various aero clubs of Canada, according to advices received here from Ottawa.

The club already has two land planes and a sea plane for primary training.

Training Vessel Eagle 57 to Pay Vancouver Visit

VANCOUVER, Feb. 12 (P).—The United States naval training ship Eagle 57 will visit Vancouver, February 21 to 23, according to advices received today from the office of Hon. Ian Mackenzie, Minister of National Defence at Ottawa. The invitation was issued by Mayor G. G. McGeer.

The Eagle 57, a destroyer of 430 tons, which carries fifty-eight men and five officers, is based at Seattle.

Honolulu Mails

VIA SAN FRANCISCO—Mails close 11.15 p.m., February 9, 11, 18, 23, 25 and 26, and March 2 and 3.

SS. EMPRESS OF JAPAN—Mails close 4 p.m., February 8.

SS. NIAGARA—Mails close 4 p.m., February 26.

SS. EMPRESS OF CANADA—Mails close 4 p.m., March 7.

SANITONE CLEANING IS THOROUGH CLEANING

No need to buy a new dress to surprise your Valentine.

Send us that one that particularly flatters you and ask to have it Sanitoned. We'll return it fresh and new-looking, just as it was the day you bought it.

In the hands of our experts you can be sure it will keep its perfect fit, that the original sheen and brilliance will be restored.

When HE sees you in your freshly cleaned outfit, you''ll know that Sanitone goes straight to the heart!

Telephone G 8166

LICENSED SANITONE CLEANER

NEW METHOD CLEANERS

Finest Quality Silver-Plate on Nickle Silver

Teapot, Sugar and Cream	$50.00
With Coffee Pot	$80.00
to	$95.00
Other 3-Piece Sets from	$11.75

F. W. FRANCIS
Jeweler 1210 Douglas St.

SALTSPRING ISLAND FERRY

DAILY SAILINGS
DAILY EXCEPT WEDNESDAY

Leave Swartz Bay	9:30 A.M. - 5:00 P.M.
Leave Fulford Harbor	8:15 A.M. - 4:00 P.M.

Fares

Automobiles (according to weight)	75c to $1.50
Passengers	25c
Trucks	$1.25 to $2.00
Motorcycles	50c

For Further Information and Motor Coach Connections Phone E 1177, E 1178

GULF ISLANDS FERRY CO. LIMITED

Winter Sports Tour to the FORBIDDEN PLATEAU

SATURDAY and SUNDAY, FEBRUARY 22 and 23

All-Expense Tour Includes

- Return bus transportation from Victoria to the Forbidden Plateau.
- Twenty-six hours amid the snow-clad wonderland of the Plateau.
- Facilities for skiing and tobogganing.
- A night at the Forbidden Plateau Lodge—fare includes room, bedding and all meals while on the Plateau.
- Optional conducted hike to the Summit of Mt. Beecher—a night at the Alpine Cabin—wonderful skiing—glorious Winter scenery. Additional charge of $1.00 per person for this trip.

ALL-INCLUSIVE FARE $10.50

NO HALF FARES FOR CHILDREN

MAKE YOUR RESERVATIONS EARLY!

TICKETS NOW ON SALE

Reservations Close 5 P.M., Feb. 21.

Party limited to a minimum of eight and a maximum of nineteen.

VANCOUVER ISLAND COACH LINES LTD.

E 1177 DEPOT: BROUGHTON STREET AT BROAD E 1178

KIRKHAM'S
612 FORT ST.
PHONES Groceries G 8131 Meat - G 8135 Fruit - E 8031

MEAT SPECIALS—DELIVERED

1 lb. Steak, ¼ lb. Kidney,	20¢	Choice Side Bacon	lb. 30¢
T-Bone Steaks	lb. 20¢	Pure Lard	lb. 15¢
Rolled Roasts	lb. 15¢	Filleted Cod	2 lbs. for 35¢
Mutton Chops	2 lbs. for 25¢	East. Haddie Fillets,	2 lbs. 35¢

F. JEUNE & BRO., LTD.
Established 1866
BOAT COVERS, LAUNCH HOODS, SAILS, FENDERS, LIFEBUOYS and JACKETS
570 Johnson Street Garden 4632

Pilsener
Silver Jubilee
SPECIAL BREW
"THE PROUD PRODUCT OF A MASTER BREWER"
This advertisement is not published or displayed by the Liquor Control Board or by the Government of British Columbia

FUNERAL NOTICE

Members of Vancouver and Quadra Lodge, A.F. & A.M., No. 2, G.R.B.C., are requested to assemble at the Masonic Temple, Victoria, on Friday, February 14, at 2 P.M., for the purpose of attending the funeral of our late Brother William John Merryfield.

Members of local lodges and sojourning brethren are invited to attend.

By order of the Worshipful Master,
FRANCIS F. PAPE,
Secretary.

Obituary

LOUIE—Funeral services for Mrs. C. A. Louie, of 1149 Johnson Street, who passed away on Tuesday, will be held tomorrow afternoon at 3 o'clock at the S. J. Curry & Son Funeral Home, after which the remains will be forwarded to Kamloops for interment.

GILLAN—Word has been received here of the death in Los Angeles of Fredrick J. Gillan, aged forty-three years. He was the second son of the late Charles H. Gillan, of Saanichton. Mr. Gillan is survived by his widow, three sons and a daughter in Los Angeles.

LEDINGHAM—The death occurred in Victoria yesterday of Alexander (Sandy) Ledingham, aged seventy-eight years. He was born in Bentick, Grey County, Ont., and for fifty years had been a resident of Courtenay. He is survived by three brothers, George and Robert, of Victoria, and James, of Alberta; two sisters, Mrs. Scholie, of Alberta, and Mrs. Black, of Toronto; also several nephews and nieces of this city. The remains are at Carter's Funeral Home, pending funeral arrangements.

MacLAREN — Many friends attended the funeral of Rev. David MacLaren, which was held on Wednesday afternoon at his late residence, 740 Victoria Avenue. Many beautiful floral tributes were received. Rev. G. B. Switzer, D.D., conducted the service, assisted by Rev. H. P. S. Luttrell, during which "Our Blessed Redeemer" was sung as a solo by W. H. Ruffell, choir leader of Oak Bay United Church, accompanied by the organist, H. H. Hollins. Interment was made in Colwood Burial Park, with the following as pallbearers: J. B. Clearihue, J. Jackson, Major R. Donald and G. Blundell.

LEITCH—There passed away at the Royal Jubilee Hospital on Wednesday Andrew Leitch, of 1190 Fort Street. He was born in Scotland, and had been a resident of this province for the last twenty-five years. He is survived by his widow, a brother in England, a brother in Scotland, a brother in South America and a brother in the United States; a sister in Scotland and a sister in England. Mr. Leitch was a veteran of the Great War and also of the South African War. He was a member of the Duncan Branch of the Canadian Legion. Announcement of the time of the funeral will be made later.

WARDMAN—There passed away at the Royal Jubilee Hospital on Tuesday, after a lingering illness, Mrs. Hilda Wardman, widow of Fred Wardman, aged thirty-eight years. She was born in Stockton, England, and had been living in Victoria for the past twenty years. She is survived by one son, Everett, her stepfather, J. W. Belton; one stepsister, Mrs. Charles Webb and one stepbrother, Ernest Belton, all of Victoria. She was a member of the Colfax Rebecca Lodge, No. 1, I.O.O.F. The funeral will be held in Hayward's B.C. Funeral Chapel on Friday, at 10:30 a.m., and interment will be made in the family plot in Ross Bay Cemetery.

CONVERY—The funeral of James Convery, will be held in St. Andrew's Cathedral this morning at 9 o'clock and interment will be made in Ross Bay Cemetery.

MERRYFIELD—Rev. E. F. Church will conduct the funeral of William John Merryfield in Hayward's B.C. Funeral Chapel, on Friday, at 2:30 p.m. and interment will be in the family plot in Ross Bay Cemetery.

DEATH TAKES JOHN HARVEY

Former Victoria Alderman Passes Away Suddenly—Came to City in 1907

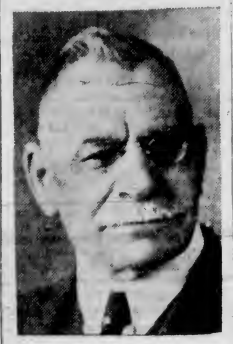

JOHN HARVEY

Death came unexpectedly to ex-Alderman John Harvey at his home, 714 Cook Street, yesterday morning. News of his death came as a shock to many friends and associates.

The remains have been taken to Hayward's B.C. Funeral Chapel pending funeral arrangements, which will be announced later. Mr. Harvey is survived by his widow, at the family residence.

The deceased was born in Southend, England, and came to Canada as a young man, settling at Maple Creek, Saskatchewan, where he had large farming interests in the early days.

PUBLIC AFFAIRS

In Maple Creek, as in Victoria, he took a keen interest in public affairs, serving on the school board there, and also as deputy sheriff of the district.

Mr. Harvey came to Victoria in 1907, after selling his farm, and had resided here ever since. He first took an interest in the public life of the city when he was elected to the City Council in 1918. He was re-elected in 1919, and also served on the aldermanic board from 1921 to 1924, inclusive.

He was a prominent member of the Victoria Conservative Association, and also of the S.P.C.A., of which organization he once served as president.

Mr. Harvey was a devoted member of Christ Church Cathedral, and for many years was prominent in Cathedral affairs, having held the post of people's warden.

C. J. WRIGHT IS CALLED TO REST

Succumbs in Hospital in His Eighty-Sixth Year—Funeral Saturday

Charles James Wright, a highly respected citizen of Victoria, passed away yesterday at the Royal Jubilee Hospital, in his eighty-sixth year. He was born in Lancashire, England, and lived in Paisley, Scotland, for thirty years before coming to Victoria in 1912. News of his death will be received with regret by a large circle of friends.

An ardent churchman, Mr. Wright, during his residence here, was a member of Metropolitan United Church.

He was a life member of County Kilwinning Lodge No. 370, A.F. & A.M., of Paisley, Scotland.

He is survived by his widow, at 1759 Bay Street, Victoria; three daughters, Mrs. Breenes Miller, Middlesborough, England; Mrs. R. Knight and Mrs. P. J. Edmonds, of Victoria; four sons, K. Wright, Paisley, Scotland; Rev. E. A. Wright, Thorndale, Ont.; Rev. Dr. C. J. Wright, Didsbury College, Manchester, England, and Fred Wright, Victoria; twenty-one grandchildren, and one great-grandchild.

The remains are reposing at the Thomson Funeral Home, where funeral services will be conducted on Saturday at 2 p.m., Rev. E. F. Church, pastor of Metropolitan Church, officiating. Interment will be made in Colwood Burial Park.

Laid to Her Rest At Qualicum Beach

QUALICUM BEACH, Feb. 12. — The funeral service for Mrs. R. MacKee was held on Wednesday at the Church of the Little Flower. Father Kennedy conducted a most impressive service. A large number of cars formed the cortege to the cemetery, where a short service was held, during which the snow fell heavily, leaving a white mantle of snow over the graveside.

Famous Actress Called by Death

MONTE CARLO, Feb. 12 (AP.)—One of the world's best-known actresses in the decades preceding and following the turn of the century, Mrs. Cora Urquhart Brown-Potter, died today at the age of seventy-six. She had been ill for a week in her Beaulieu Villa.

She had appeared in many stage successes with the late Kyrle Bellew, and also with Sir Beerbohm Tree.

EARLY VICTORIA RESIDENT DIES

George H. Prescott Came to City Sixty Years Ago—Was Employed As Carpenter Here

After an illness of several months, George Head Prescott, eighty-five years, 2465 Cadboro Bay Road, died last night in the Royal Jubilee Hospital.

Mr. Prescott was well known in Victoria, coming to the city more than sixty years ago from Boston, where he was born. He was at one time head carpenter of the old powder works at Cadboro Bay and helped build the cable station at Bamfield. For a time he was in the gold rush to the Klondike, but later returned to the city.

Of a pleasant nature, Mr. Prescott enjoyed a large circle of friends here. He was a charter member of the Victoria Aerie No. 12, Fraternal Order of Eagles.

He is survived by his widow, at home; one daughter, Mrs. A. E. Collins; two grandchildren, Eldon Collis and Mrs. Velma Crisp, and a great-grandson, of Victoria; a brother, Joseph Prescott, and a sister, Mrs. E. Mills, both of Boston.

Funeral arrangements will be announced later.

JACK GOODACRE DIES IN SOUTH

Word was received here yesterday of the death, in Oakland, California, of Jack Robert Goodacre, native of Victoria, at the age of twenty-six.

The late Mr. Goodacre is survived by his widow, in Oakland; his parents, Mr. and Mrs. L. Rol Goodacre; a sister, Betty, and a brother, Hector, all of Burlingame, California. The remains, which were cremated, are in the Chapel of Chimes, Oakland, and at a later date will be interred in the family plot at Royal Oak Burial Park, Victoria.

Before leaving the city eight years ago, the deceased was well known in local athletic circles. He was captain of the Oak Bay district schools' soccer team when they captured the Fragments of France Cup, and was prominent in track and field activities at Oak Bay High School and inter-school competition. The late Mr. Goodacre was at one time a member of The Colonist editorial staff, a position he held until he left for the South in 1927.

FOUR LOSE LIVES IN NEW YORK FIRE

NEW YORK, Feb. 12 (AP.)—At least three men and one woman perished tonight in a fire which swept a three-story building, including a Chinese restaurant on the second floor, at Lexington Avenue and Fifty-Ninth Street.

More than thirty persons were injured, some of whom are not expected to recover. They suffered from burns, cuts and injuries received in leaping from windows.

BRONNOY TAKES LUMBER CARGO

Anglo-Australian Arrives Overnight—Port of Sydney Traffic Increases

Arriving alongside Ogden Point Piers early yesterday morning, the freighter Bronnoy is loading 800,000 feet of lumber for Atlantic Coast ports. It is expected the ship will complete at the local assembly plant this afternoon, when she will shift Up-Island to take on additional lumber cargo.

King Brothers, who are handling the Bronnoy, are expecting several ships to load here within the next few days, the first to arrive being the Anglo-Australian, which was expected from Chemainus overnight to commence loading lumber for South Africa.

The annual report of the Sydney Harbor Trust commissioners states that the volume of shipping which entered the port of Sydney during the year 1934-35 constituted a record. The total tonnage was 17,586164, exceeding the previous record year, 1927, of 16,526,798 by 1,059,366 tons.

In 1930, 1,386 vessels of 9,706,330 tons entered the port, and in 1934-35, 1,390 vessels of 10,767,186 tons entered from overseas, thus showing the increase in the size of the vessels using the port.

The net income earned during the year was £968,148, an increase of £112,188 over the previous financial year. Wharfage rates on overseas imports amounted to £260,891 as compared with £216,165 for the previous twelve months.

SECRET POLICE MAKE ARRESTS

At Least 100 Catholics and Communists in Toils in Germany

BERLIN, Feb. 11 (AP.)—An unrevealed number of Catholics and Communists were arrested on various charges yesterday in simultaneous action by secret police in several sections of Germany, it was revealed today.

Unverified reports said the arrests totaled at least 100.

While police were swooping down on priests and laymen, Reichsfuehrer Hitler telegraphed his best wishes to Pope Pius on the anniversary of his coronation.

CHARGE CONSPIRACY

The Rhineland was the centre of the round-up where Catholics had been charged with conspiring with Communists against the Government.

Other charges alleged illegal uses of the Catholic flag in the activities of the Catholic youth organization connected with the Cologne Cathedral.

Communists and Catholics were arrested at the same time, but the exact nature of their alleged subversive activities were withheld. Extreme secrecy prevailed as Catholics at Cologne and Dusseldorf are afraid to discuss the situation.

DEBATE IN SENATE QUICKLY CONCLUDED

OTTAWA, Feb. 12 (C.)—The Senate wasted no time today in debate on the address in reply to the Speech from the Throne. The Upper House concluded this part of its business in two sittings. Begun last night by Hon. W. A. Buchanan, of Lethbridge, it wound up this afternoon with Hon. J. J. Hughes, Prince Edward Island, closing the debate. The chamber then adopted the address without a division.

FLORENCE SMITHSON DEAD

LONDON, Feb. 12 (C.) — Florence Smithson, fifty-one, known as the "Welsh Nightingale," died today. She had achieved considerable fame in repeated successes at Drury Lane Theatre in pantomime and musical works such as "The Arcadians."

Marylebone Triumphs

GISBORNE, New Zealand, Feb. 12 (C.)—The touring Marylebone cricket club team decisively defeated Poverty Bay by 192 runs in their two-day match ended today.

M.C.C. compiled 206 runs for five wickets declared in the first innings and in today's play declared by 158 for nine. The home team's first innings score was 106 and in the second the club failed dismally being all out for sixty-seven runs.

A Chicago man, who is a great believer in efficiency, hung up a sign in his office one day, saying: "Do It Now." Within twenty-four hours the cashier bolted with the contents of the safe, his stenographer eloped with his eldest son, the office boy threw the ink bottle into the electric fan, and the remainder of his staff struck for a six-hour day. Now he is looking for a new motto.

City and District

Lake Hill Centre—Lake Hill Community Centre meeting will be held on Friday evening instead of tonight.

Valentine Smoker — A Valentine Day smoking concert will be held by Britannia Branch, Canadian Legion, in the View Street clubrooms tomorrow evening.

School Estimates—With only minor revisions in the detail accounts, the 1936 estimates of the city school board were finally passed at the regular monthly meeting held last night.

To Sponsor Play—The play, "She Stoops to Conquer," presented by University of British Columbia players, will be sponsored by the Kiwanis Club here early in May. A committee will be selected to decide in which theatre it will be presented.

Name Representatives—Trustees Mrs. D. L. MacLaurin and Percy E. George were chosen by the city school board last night as delegates to a meeting to be called shortly by the president of the Victoria Teachers' Federation in the interest of "Education Week."

Protest Meeting — A meeting to protest the suggested action of the Saanich Council in placing arrears in water accounts as tax arrears, will be held by the Ward Seven Ratepayers' Association this evening at 8 o'clock, in Tillicum School.

Call Applications — Applications have been called by the finance committee of the City Council for the position of junior clerk in the City Hall. There are two posts to be filled, but sufficient applications are expected for the one position in order to fill the two, it was explained yesterday.

Clothing Needed — Clothing of every description for men, women and children is required by the City Welfare Department at 1332 Broad Street. There is also a demand for boots, shoes, fuel of all kinds, heaters and kitchen ranges. By telephoning G 8104 a Boy Scout will call for donations.

Speaking to Council—Owing to a change in yesterday's programme, due to unavoidable circumstances, Dr. H. R. Anderson will speak instead at this afternoon's session of the Local Council of Women on "A Sense of Values," and Dr. E. M. Cassidy will also give his scheduled address on "Progress in Public Health." Mrs. T. H. Johns will sing just before the tea hour at 4 o'clock.

Cribbage Tournament—F. Dewhurst, W. McBay and H. Coates were winners of the weekly cribbage tournament held Monday evening by members of Naval Veterans' Branch, Canadian Legion, in their Broad Street clubrooms. All members are urged to enter the next tournament on Tuesday evening at 8 o'clock.

Take More Evidence — British Columbia's Royal Commission into costs and profits in the fuel industry will resume shortly to hear additional evidence in connection with spark arresters on locomotives. Mr. Justice M. A. Macdonald is commissioner in charge of the inquiry, and C. H. O'Halloran, chief counsel for the Province.

Hearing Adjourned — Albert J. Anderson, charged yesterday with having retained possession of an electrical automobile signaling device belonging to George Hardy, was remanded in the city police court until next Wednesday. Bail was fixed at $200 in one surety. Gordon Cameron appeared for the accused.

New Hospital Inquiry—Hon. Dr. G. M. Weir announced the appointment of Dr. G. F. Amyot, medical officer for North Vancouver, "to investigate the hospital situation," with particular regard to the relation between hospitals and the Provincial Government. Dr. Amyot will be replaced temporarily at North Vancouver by Dr. Stewart Murray, of the British Columbia Mental Hospital, Essondale, Dr. Weir said.

Library Scheme — With North Cowichan municipality yet to report, Vancouver Island areas participating in general plebiscites on creation of a union library district have polled 1,750 to 657, in favor of the plan. Courtenay totals were reported yesterday to the Provincial Secretary, the vote being 246 to 50 in favor of a union library district. Plebiscites in Okanagan and West Kootenay areas are not yet complete.

At New Westminster — Hon. A. Gray, Minister of Municipal Affairs, left yesterday for New Westminster, where he will spend the balance of this week, returning on Monday to Victoria. Members of the Government in the city were busy with departmental officials on estimates, and had nothing to say for publication. Hon. Dr. G. M. Weir occupied the Government's radio time last evening, speaking on state health insurance.

Address Beekeepers—An illustrated address on the disease of bees was delivered by A. H. Findlay, Provincial bee inspector, from New Westminster, before a meeting of the Vancouver Island Beekeepers' Association, held Tuesday night in the Y.W.C.A. He advised local beekeepers to take precautionary measures against the American foul brood, regarded as the worst disease of bees. J. B. Munro, deputy minister of agriculture, spoke on the "Reorganization of Beekeepers."

Originals to Meet — Originals of Imperial, Canadian and other British forces overseas in the Great War, will hold a reunion and smoking concert under the auspices of the Red Chevron Association of Vancouver Island at the Britannia Branch, Canadian Legion rooms, 715 View Street, at 8 p.m. on Saturday. An excellent programme has been arranged. Members of the organization may bring ex-service men as guests, P. T. Stern, honorary secretary, announced yesterday.

Mourning in House — Hon. H. G. Perry, Speaker of the British Columbia Legislature, drew attention yesterday to the fact that as the British Columbia Government is in official mourning for His late Majesty, King George V, mourning will be fully observed at the opening of the House on February 25. Black or dark clothing should be worn by those attending the ceremony, with black ties for men and mourning bands for men in uniform. Decorations, including the Jubilee medal, may be worn. There will be no state dinner or reception this year.

Public Liability—The city school board last night ordered that transportation of students to points of study by teachers in their own cars must stop forthwith. This precaution was taken to avoid any damage suit that might arise out of an accident. In the meantime, George H. Deane, municipal school inspector, will ascertain what transportation of students is necessary in connection with studies, and report back to the board so that proper transportation facilities can be arranged with companies which are insurance carriers.

Letters to the Editor

No letter to the Editor will be inserted except over the proper signature and address of the writer. This rule admits of no exception. No letter should exceed 500 words in length.

CURRENCY IN UNITED KINGDOM

Sir,—I may be accused of being too quick on the trigger, but something tells me I must hurry if I want even a snapshot at Mr. Owen L. Jull. Perhaps it will be useless to point out that fiction can be spread by placing emphasis on one part of a story and ignoring the remainder completely.

It was under the signature of Mr. Jull that I first saw the statement that the British Government had been compelled to rescue from their depositors by an issue of treasury notes in one pound and ten shilling denominations. That is one part of a story and some of us saw the remainder. In order to make what we saw clear to others, we must point out, that the Bank of England was only free to make issue within definite limits fixed by government and government was not responsible for the situation which arose.

If wages, prices and taxation simultaneously move up and government makes extraordinary demands on a system designed for peace time finance, currency must expand. Banks, merchants and others must keep more till money and citizens must carry more pocket money. We can find a simple illustration. Prior to 1914 my favorite lunch—bread and cheese with a bottle of good ale, cost sixpence. In pre-war time the liquid refreshment alone cost one shilling and the solids had increased in price two fold. It was not safe to leave home except one carried three times the amount of currency in pre-war days.

We will now examine special circumstances. In Scotland and Ireland joint stock banks issued notes in denominations of one pound and up. In England, where issue was confined to Bank of England, the smallest note issued was for five pounds. English people had to depend on sovereigns and half-sovereigns for any amount under five pounds they wished to carry, without being overburdened with silver. By law silver was legal tender up to two pounds. Deprived of the gold coins, how could merchants make change? To serve the nation best gold was called in. Naturally, for public convenience, notes of small denominations had to be issued to replace coins called.

We can leave the question of the wisdom of having the Treasury, rather than the Bank of England issue the small notes. That is a matter too involved for a letter of reasonable length.

We have seen the necessity for increased volume and also the necessity to replace coins called in. We arrive at the logical place to ask questions. What portion of the sum was due to the necessity for increased volume for ordinary business purposes and government needs? What portion was necessary for replacement of coins called in? What portion was necessary because of a run on bank deposits?

I submit, Mr. Editor, that any account of this issue, with only depositors mentioned, does not paint the true picture; that fiction has been spread by omission.

W. HALL
R.R.1, Victoria, B.C., February 9, 1936.

AMERICAN MAGAZINES

Sir,—Your objection to the abolition of the tax on American magazines bewilders me. The size of Canada's population provides an insurmountable obstacle to the securing of the vast circulation necessary for the support of first-class magazines with articles and stories by high-priced authors.

Your reference to patriotism and it being a concern of Canadian newspapers reminds me of the great amount of importance that American features and services play in the make-up of our Canadian newspapers. Think, for example of the comic strips.

Finally, do not forget that the magazines whose contents are somewhat distasteful to many showed the absurdity of a patriotic plea by simply shifting the scene of publication across the border to this country.

W. DIAMOND.
Sidney, B.C., February 9, 1936.

The maiden lady, very proud of her cooking, had occasion to send a boy on an errand. On his return, she rewarded him with a piece of her home-made shortcake smeared liberally with jam.

The boy returned a few minutes later, and to the old maid's surprise, said: "Thanks very much for the jam. Here's your bit of board back!"

The average time necessary for drying and curing a tray of raisins is three weeks, depending on the weather. The earliest picked grapes dry in ten days, the later ones often taking four weeks or more.

Announcements

There is an Agony of Mind that only sensitive women who suffer from superfluous hair can understand. They distrust advertisements which offer instantaneous cures having found the relief merely transitory. They rarely speak of their disfigurement, but just bear it in silence. To such women Miss Hanman would issue an invitation to come and see her—they will meet with every kindness and consideration, and there will be no charge whatever for consultation. 503 Sayward Building. Phone G 7642

Our Printing Brings Results. A well-designed and attractive label on your goods will always bring you business. Let us show you samples of our work. The Colonist, 1211 Broad Street. Phone G 5241.

St. John's Ladies' Guild will hold a Valentine tea at the home of Mrs. Townsley, 636 Simcoe Street, on Friday, February 14; 3 to 5.

Dr. J. L. Murray Anderson, Physician and Surgeon, announces opening of offices at 603 Campbell Building.

Cherimoyas (Custard Apple) a very luscious fruit, on sale at Lillicy's Confectionery.

Paisley Cleaners and Dyers. We call and deliver. G 3724.

Oak Bay Seafront, the Small Charming Hotel. Miss Ewing. G 0267

Gordon Shaw, Optometrist, 105 Woolworth Bldg., 1206 Douglas E 9452

Harry S. Hay, F.A.A.O., Optometrist, Fort Street (opposite Times)

Leafs and Hawks Invited to Coast

VANCOUVER, Feb. 12 (C.)—Toronto Maple Leafs have been invited here for a post-season exhibition series with any other National Hockey League team they may select.

Terms for the series, proposed by the Gyro Club, which sponsored a similar series between the Leafs and Detroit Red Wings two years ago, have been sent to Conny Smythe, manager of the Toronto club.

The invitation mentioned Chicago Black Hawks as possible competition for the Leafs in the series.

FREDDIE STEELE TO BATTLE RISKO

SEATTLE, Feb. 12 (AP). — Nate Druxman, Seattle boxing promoter, announced from his sick bed in a hospital today, that Babe Risko, middleweight champion, has agreed to fight Freddie Steele, Tacoma's sensational knockout puncher, in Seattle.

"Risko has finally approved the terms offered him," Druxman said. "As soon as I get out of the hospital I'll have him signed and set a definite date."

The promoter said he did not know yet whether the bout would be a title or non-title affair.

ENGLISH RUGBY

LEEDS, Eng., Feb. 12 (C.) — The Whites trounced the Stripes, 19-0, in an English Rugby League trial match played here today.

WILTSHIRE TRIUMPHS

SALISBURY, Wiltshire, England, Feb. 12 (C.)—In an English Rugby county match played here today, Wiltshire drubbed Kent, 13-0.

Like New . . . a Nordheimer
$165

Many of our pianos are lower priced, but the value offered in this Nordheimer is so outstanding that we particularly want you to see it. The Nordheimer is no ordinary piano . . . it is one of the finest Canadian makes . . . and this particular instrument is like new. When we also tell you that a new Nordheimer sells for $600, you will realize what a bargain this piano is. We urge you to come in without delay, as we have only the one Nordheimer at this price.

FLETCHER BROS.
(VICTORIA), LTD. 1110 DOUGLAS ST.

Phone. Office, E 2613; After 6, Phone G 3078 Appointment, 9 to 5
HAROLD S. TIMBERLAKE
OPTOMETRIST
647 YATES STREET, VICTORIA, B.C.

SPECIAL PRICES ON COCOA
Cowan's Cocoa, 1-lb. tin, 25¢; ½-lb. tin ..... 13¢
Rowntree's Chocolate, unsweetened; ½-lb. cake ..... 17¢
SOUP CEREALS
Green Split Peas, Mixed Soup Cereals, containing Green and Yellow Split Peas, Pearl Barley and Alphabet Macaroni.
SCOTT & PEDEN, LTD.
Cor. Cormorant and Store Streets Phone G 7181

RIDE IN SAFETY
G 4151
GRAY LINE CABS
ALL CARS EQUIPPED WITH HEATERS AND SKID CHAINS **25c** INSURED CARRIERS CLASS "A" CHAUFFEURS

You Owe Yourself Protection Through
Fire INSURANCE Automobile
ELSIE B. RICHARDS
Suite 7, Metropolitan Building, Opposite Postoffice
PHONE EMPIRE 7722

'Estate' Gas Heatrolas
The popular new circulated heat systems for stores, offices, cafes, etc., and small houses . . . very efficient . . . can be installed practically anywhere. Choice of two smartly styled units. See them at our Douglas Street Store. B. C. Electric.

WOOD and COAL
STOVE OIL
J. E. Painter & Sons
PHONE G 3341
617 CORMORANT ST., VICTORIA

Rose Fuel Co.
Coal and Wood
1700 Douglas St. Phone E 1185

PROTECT YOUR HEALTH & BUILD STRENGTH WITH A DAILY CUP OF DELICIOUS
BOVRIL
THE CONCENTRATED GOODNESS OF BEEF

Asthma Cause Dissolved in 1 Day
By dissolving and removing mucous or phlegm that causes choking, strangling Asthma, Dr. Nixon's Asmo-Tabs remove the cause of your trouble. It is harmless, but starts purifying your blood in three minutes. You sleep soundly the first night and soon feel well and strong. To prove that this doctor's prescription succeeds in the most stubborn cases, we will send you a $1 treatment free. No obligation. Just tell others about Asmo-Tabs when you are free of Asthma. Simply send name and address for free treatment to Asmo-Tabs, Dept. 446, 193 Spadina, Toronto, Ont. (Advt.)

How You May Get Rid of Those Painful Boils
BURDOCK BLOOD BITTERS
When boils start to break out it is an evidence the blood is clogged up with impurities and requires to be thoroughly purified by a good blood medicine.
We believe there is no better blood cleansing medicine than Burdock Blood Bitters. It helps to remove the foul matter from the blood, and once the blood is purified the boils disappear and your misery at an end. Try it!

Social Activities and Notes of Personal Interest

Valentine Dance Held By Queen City Chapter

Three Hundred Guests Take Part in Social Affair Arranged by Members of Order of Eastern Star and Held at Shrine Hall

Queen City Chapter, Order of the Eastern Star, and the S.O.S. Club, a group of junior members of the chapter, were hostesses at one of the most successful dances ever held under their auspices last evening at the Shrine Hall. The guests, numbering about 300, were welcomed by Mrs. R. L. Cox and Mr. J. Flack, worthy matron and worthy patron of the chapter.

A four-piece orchestra on the stage provided the latest dance music, and as encores played many old-time favorites. The front of the stage was banked with greenery and pussy willows, interspersed with red hearts in keeping with the Valentine season. Several tables of bridge were in progress during the evening and supper was served in the banquet hall, the tables bright with Valentine decorations. There were prizes for dancing and cards.

THOSE PRESENT

Among those present were Mr. and Mrs. R. L. Cox, Mrs. and G. H. Purvis, Mr. and Mrs. C. M. Osborne, Mr. and Mrs. Broadhurst, Miss Doris McKnight, Mr. and Mrs. W. J. Cobbett, Mr. and Mrs. H. Ward, Mr. and Mrs. G. Stade, Miss L. Smithers, Mr. J. Smithers, Miss V. Hartley, Mr. C. Price, Miss L. Starck, Miss W. Ferguson, Mr. L. Marchant, Mr. W. Marchant, Mr. and Mrs. C. C. Camp, Miss E. Pye, Mr. and Mrs. E. Paver, Mr. and Mrs. Wille, Mr. A. Paver, Mr. and Mrs. Nixon, Mr. and Mrs. Ker, Mr. and Mrs. A. Peden, Mrs. W. Yule, Mr. W. Holman, Miss E. Florence, Mrs. J. E. Flack, Alderman and Mrs. Okell, Mr. and Mrs. Gerald Sedger, Miss M. Hamilton, Mr. J. Smith, Mr. and Mrs. A. L. Young, Mr. and Mrs. T. Simmons, Mr. and Mrs. W. B. Colvin, Mr. and Mrs. Beeston, Mr. and Mrs. N. Flack, Jr.

Mr. and Mrs. W. Sutton, Mrs. R. Shanks, Sr.; Miss J. Newcomb, Miss Louise Ormond, Miss Olivine Ormond, Mr. P. Weston, Mr. Dick Boiston, Mr. and Mrs. Wiltshire, Mr. and Mrs. Swire Mitchell, Mr. H. Clague, Miss M. Hoyes, Mr. W. Watkiss, Miss H. Clague, Mr. L. Dixon, Miss Jean Brenchley, Mr. J. Willcox, Miss J. McGraw, Miss E. Taylor, Miss V. Sterling, Mr. Gordon Langley, Miss Joyce Dixon, Mr. and Mrs. R. Peden, Mrs. Bert Williamson, Mrs. D. McRaild, Miss A. McKay, Mrs. D. G. McDonald, Mr. and Mrs. T. D. Roberts, Mr. and Mrs. B. C. Pettingell.

Mrs. J. M. Newcombe, Mr. and Mrs. W. J. Edwards, Miss J. G. Roberts, Mrs. John Hammond, Sergeant and Mrs. Cummings, Mr. and Mrs. C. Bull, Miss Merle North, Mr. and Mrs. N. Holland, Mr. and Mrs. J. N. Wardell, Miss Mary Russell, Mrs. J. McIntosh, Mrs. J. Clarke, Mrs. Roy Wille, Mrs. M. Lewis, Mr. A. McVane, Miss D. Dykes, Mr. R. Poyntz, Miss Dorothy Fletcher, Mr. D. Fletcher, Miss Barbara Talbot, Mr. Wilfred Flack, Miss Eileen Chislett.

Mr. Harold Gonnason, Miss J. McGraw, Mr. F. H. Neelands, Miss I. Jesse, Mrs. H. A. Jesse, Miss Olive Lynn, Miss M. Cornett, Miss M. Peach, Mr. A. McKellar, Mr. J. Rowland, Mr. L. Hanson, Miss Eileen McPherson, Mr. J. Rowan, Mr. H. Mercer, Miss Anne Miller, Mr. and Mrs. R. A. Nixon, Miss M. Craig, Mr. C. Rodway, Miss L. De Leenher, Mr. C. A. Holmes, Miss Marion Mountain, Mrs. Speed, Mr. and Mrs. Gelling, Mr. P. Brien, Miss H. Edwards, Mr. Owen Williams and many others.

Storybook In Music Announced

Tickle's tuneful terpsichorean tappers have completed their programme of music for the Press Club's annual Valentine Ball, and with all arrangements for stunts well in hand, a riotous night of fun and dancing should be enjoyed by those who attend.

There are still a few tickets left at both newspaper offices, the Empress Hotel and Clubb's, tobacconist. However, some of the reporters are out of tickets, so those intending to go had better get their tickets right now.

Here is the dance programme arranged by William Tickle for the occasion:

"Twenty-four Hours a Day," "Everything Is Okey Dokey," Even "When the Leaves Bid the Trees Good-bye," "I Feel Like a Feather in the Breeze" because the "Music Goes 'Round and Around" and the "Lovely Lady" and I are going to win "The Prize Waltz," while "Red Sails in the Sunset," leaving us "Alone."

The "Moon Over Miami" beams down while "I'm Sitting High on a Hilltop," feeling a "Little Bit Independent" because "The Man on the Flying Trapeze" says he is going to "Treasure Island." So now there will be "No Strings" on us.

However, "I'm on a See-Saw" because "I've Got a Feelin' You're Foolin.'" "With All My Heart" I hope you "Don't Give Up the Ship." Why "Can't We Dream a Midsummer Night's Dream" "Till We Meet Again."

"Dinner for One, Please James," at least until the Press Club Ball. I'll have a partner then, when you can make it dinner for two.

Girl Guide Notes

COWICHAN

The Cowichan Guide committee held its first meeting for 1936 at the Guide Hall on Monday afternoon. Mrs. W. S. Gwyn was elected president; Mrs. F. G. Aldersey, first vice-president; Mrs. W. M. Dwyer, second vice-president; Mrs. P. McPherson, secretary; Mrs. A. Page, treasurer; Mrs. E. McColl, chairman of badge committee; Mrs. J. Fletcher, chairman of finance committee, and Mrs. L. Langlois, chairman of hall committee. It was decided to hold a silver tea in aid of committee funds on March 13 at the home of Mrs. W. R. Smythe.

Talented Victorian Will Sing at Ball

MISS DOREEN WILSON

WHO will be one of the entertainers at the Press Club ball tomorrow night at the Empress Hotel. She has chosen an attractive programme of songs which will be suited to the occasion.

Twenty-Eight Probationers In New Class

With Vancouver Island and other parts of British Columbia making the greatest contribution, all four Western provinces are represented in the new class of twenty-eight probation nurses who begin their training at the Provincial Royal Jubilee Hospital today.

The class is as follows: Freda Arens, Calgary; Violet Bradley, Bellevue, Alta.; Mary Carter, Swift Current; Ruth Coleman, Vernon; Sarah S. Cooper, North Battleford; Frances E. Dick, Calgary; Margaret Dobson, Edson; Viva Edgar, New Westminster; Ethel Ellis, Victoria; Joan Evans, Wellington; Grace Farr, Victoria; Doreen Douglas-Hamilton, Armstrong; Zoe Harman, Victoria; Dawn Hayward, Sidney; Hazel Jack, Victoria; Gladys Mercer, New Westminster; Nadine More, Brock, Sask.; Mabel MacKenzie, Courtenay; Eileen Northcott, Brandon; Mary E. Reynolds Victoria; Florence Scoble, Victoria; Delphia Smith, Saanichton; Joan Stroud, Edmonton; Pearl Taylor Kamloops; Margaret Toynbee, Vancouver; Grace Uhrich, Swift Current; Annie Wattes, Victoria; Margaret Yager, Swift Current.

Women Members Know Something About Farm Life

OTTAWA, Feb. 12 (C.)—"Farm life." Parliamentarians say with a smile, evidently breeds women politicians, for the two women members of the House of Commons, Mrs. George Black, of Yukon, and Miss Agnes MacPhail, of Grey-Bruce, have both had close contact with the stern realities of country life.

In a recent speech made when she was a guest of the Women Civil Servants of Ottawa at luncheon, Mrs. Black spoke on "political highlights" of a picturesque career, and said:

"I have known what it is to go hungry because I did not have any money to buy food. I have lived on corn meal and prunes and beans for six months at a time, until I couldn't look a bean or a prune in the face. And I have known what it is, again, to have too much of everything—too much for my own good." Mrs. Black also spoke of her experience in running a sawmill in the Yukon and the start of her political career.

Miss MacPhail, in a recent interview, remarked "as far back as we can trace, my family has always been on the land. There is little about farming I cannot tell you."

Senator Iva Campbell Fallis also has farmed in Ontario and in the West.

HOME LEAGUE

Mrs. O. Shipton will be the guest speaker at the weekly meeting of the Victoria Salvation Army Home League, commencing at 2:30 o'clock this afternoon in the Broad Street citadel. All interested women are cordially invited.

Conservative Women's Tea Is Enjoyed

Seen from a financial as well as a social point of view, the silver tea held yesterday afternoon by the Victoria Women's Conservative Association at the home of Mrs. W. A. McKenzie, Rockland Avenue, was a great success, and a large number of guests were welcomed by Mrs. McKenzie and Mrs. R. D. Harvey, the convener of the ways and means committee, the members of which were responsible for the affair.

Mrs. S. R. Bowden had arranged an attractive musical programme, songs being sung by Mrs. Sydney Sherratt, her numbers being "My Hero" and "Caro Salve," and by Mrs. Noel, who contributed "It's Quiet Down Here." Miss Mona Morgan sang "Bless This House" and "A Bowl of Roses." Miss D. B. Fellows played two violin solos, "Chanson Triste" and "Carmena." The accompanists for the afternoon were Miss D. Higgins and Miss D. Shrapnel.

Pink tulips and narcissi with Spring greenery were used in the decoration of the drawing-room, hall and library, while the dining-room was arranged in a color scheme of blue and gold. The tea table looked particularly beautiful, spread with a filet lace cloth and centred by a magnificent bowl of daffodils and blue iris. Tall branched silver candelabra held yellow and blue lighted candles.

During the afternoon tea and coffee were poured by Mrs. R. H. Pooley, Mrs. H. D. Twigg, Mrs. Herbert Anscomb, Mrs. J. W. Jones and Mrs. Bowden, while assisting with serving were Mrs. W. C. Moresby, Mrs. W. Higgins, Mrs. Edgar, Mrs. Dennison, Mrs. Roberts and Mrs. Waite. Mrs. O. H. Smith and Mrs. R. A. Wootton were the tea conveners, and Mrs. M. Rolston had charge of the receipts.

Cotton Goods Will Be Displayed Today

MRS. MARGARET BALLINGALL

WHO represents the Wabasso Company, of Three Rivers, Quebec, will give an address this afternoon, under the auspices of the Victoria Women's Institute, in the Foresters' Hall, Cormorant and Blanshard Streets, at 3:15 o'clock. Made-up garments of Wabasso cotton will be worn by living models.

I.O.D.E. Activities

Dogwood Chapter

The annual meeting of Dogwood Chapter, I.O.D.E., was held on Tuesday night at the nurses' Home, Duncan. Silent tribute was paid to the memory of the late King George. The annual reports were presented, and proved satisfactory. Election of officers resulted as follows: Regent, Miss Anne Staples; vice-regent, Miss Jean Duncan; secretary, Miss Viola Harris; assistant secretary, Miss Cecily Neel; treasurer, Miss Nairn Neel; educational secretary, Miss Ella Creighton; Echoes secretary, Miss Queenie Kennett; standard-bearer, Miss Hazel Castley; child welfare and Empire study convener, Miss Geraldine Homfray; distinguished visitors' committee convener, Miss May Compton-Lundie. The programme for 1936 was discussed, and final arrangements made for the chapter's Valentine dance tomorrow evening. One new member, Miss Evelyn Dickinson, was enrolled. Refreshments were served after the meeting by Misses Nairn Neel, Phyllis Coltman and Phyllis Fox.

HOLLYWOOD CLUB

The Hollywood Club will bring to a close its third year of progressive work tomorrow night. The celebration will be in the form of a dance, to be held in the Shrine auditorium, and it will be known as Hollywood Club's "third annual" dance.

There will be prize dances, for which suitable prizes will be offered. In the past year Hollywood Club has provided much entertainment with its popular "three hours of pleasure" dances held at Gonzales Bay, and the executive of the club have already made arrangements to carry on with these dances in the next term of the club.

Varied Welfare Interest Is Shown in Annual Reports

Conveners of Four Standing Committees on Peace, Cinema, Education and Household Economics Present Material to Women's Council

The moving picture industry, League of Nations activities, work done in the realm of education and the advancement of the study of household economics during the past year, were all ably reviewed by conveners of standing committees on these matters, at the afternoon session of the Local Council of Women's annual meeting yesterday.

The majority of the reports brought out some aspect of the matters that had a special local interest, although the broader national and even international interest was also traced. Mrs. Llewellyn Thomas, for instance, in her report as convener of the standing committee on the cinema, expressed appreciation to the Canadian Radio Commission for keeping advertisements out of the broadcasts, and congratulated them on the nature of their Christmas programmes and the way in which they had handled the news of recent happenings in the Old Land in connection with the death of King George V.

The interesting activities in the making of pictures at the Willows were touched on. While these were not first division pictures, they were definitely "good," a key to their quality being seen in the fact that one of the cameramen engaged in the work was formerly associated with Eddie Cantor. Some very fine equipment was now installed, and the industry was furnishing employment for quite a number of Victoria people.

CAMERA NEEDED

Mrs. Thomas also spoke of the efforts being made by George H. Deane, municipal inspector of schools, to get a motion picture camera to be used for the showing in the schools of some of the Ottawa educational pictures. A film library would be of much value here, and it was to be hoped that the Department of Education would eventually give some assistance along these lines.

In her review the speaker mentioned the increasing number of good pictures which were available—Dickens, Shakespeare and other classics supplying more and more material. Development of the film industry in Italy and Russia was also mentioned.

LEAGUE OF NATIONS

"If there is any place where 'humanity is on the march' it is in the League of Nations," said Mrs. Alan Campbell, convener of the standing committee on Peace and Arbitration, in the course of a report which she said had been very difficult to compile because of the lack of definitely concluded events in the League's chronicle for the year. In this she had special reference to the unsatisfactory outcome of the League's efforts to arbitrate the trouble between Italy and Ethiopia.

On the other hand, public sentiment was definitely developing in favor of the view that human life was the most valuable asset in any state. Since 1929 the unemployed might have suffered much injustice, but they had not fared so ill as they had done in similar periods of depression in a bygone time, when they would have been left to starve. And in the past year the world had witnessed the greatest effort ever made to organize peace and arbitration among the nations.

Reference was also made to the reaction of the British public to the Hoare-Laval peace plan, this being the first occasion in history when public opinion expressed itself definitely as opposed to official action. The report closed with a reminder that Canada was going to be faced with the great problem of whether or not she would be willing to share some of her great unsettled territory and her undeveloped wealth with some of the over-populated countries.

OTHER REPORTS

A brief summary of the results of the recent survey of adult education made locally, and of the recommendations drawn up following this was submitted by Mrs. Edna Godson in her report as convener of education.

Mrs. J. L. White, convener of household economics and taxation, spoke of the varied handicraft-training facilities being provided for about sixty-five women in the Women's Institute. The Weavers' Guild was working most successfully, and much interest had been shown in its exhibit at the Fall Fair.

Last year, just thirty-two years after the first home economics classes were tried in Victoria schools, a home economics class had been instituted in the Victoria High School, with twenty-two girls enrolled. It was still uncertain whether these girls would be carried on to a second year's work, and a new class started in Grade X. This depended, to some extent, on the support and interest shown by the women of Victoria.

The Y.W.C.A. was commended for taking a lead in connection with the course in housekeeping, started some time ago, for unemployed girls in co-operation with the Department of Education and the Victoria School Board. Women of British Columbia were still looking forward to the time when a chair in home economics would be started in the University of British Columbia.

Clubs-Societies

Britannia W.A.

The W.A. to the Britannia Branch, Canadian Legion, held its monthly meeting on Tuesday evening with the president, Mrs. B. Wait, in the chair. After a two minutes' silence to fallen comrades, the president called for two minutes' silence to honor the memory of His Late Majesty King George V. During the meeting Mrs. W. H. Booth, provincial president, graciously performed the initiation ceremony of four new members, after which she gave some valuable remarks of interest to the members of the W.A., and offered her co-operation at all times. A hearty vote of thanks was then extended to Mrs. Booth and also to Mrs. Granrose, the retiring sick visitor, who had untiringly carried out her duties in visits to the hospitals and members in their homes. Mrs. Finn was appointed sick visitor for the year. Members are requested to telephone Empire 6226 if they know of any sick members. A card social was arranged to take place in the auditorium on Thursday, February 20, at 8 p.m. A programme has been arranged and the winner of the quilt contest will be announced. All members are requested to attend and bring their friends. The meeting then adjourned and a social hour followed, when members had the opportunity of wishing good luck to Mrs. Booth, who is leaving Victoria to take up residence in Port Alberni.

Junior Catholic League

The February meeting of the Junior C.W.L. was held Tuesday evening at the home of Miss Nellie Cannon, Cedar Hill Road. Fifteen members were present. Much regret was expressed at the absence of the treasurer, Miss O'Neill, due to illness. Miss Agnes Grant gave a report of the telephone bridge parties which are being held during this month. There are several to be held in the near future at the homes of Mrs. Ciceri, Miss Lily Delahunty, Miss Winifred Leavitt, Miss Dorothy Campbell, Miss Agnes Grant and Miss Kay Morry. Any other members planning to hold a card party or wishing to attend one, are asked to notify the convener. The juniors will convene a candy booth at the silver tea in aid of the Poor Claire Monastery, on February 22, at St. Ann's Academy. Members will be telephoned by the convener for donations of candy. The Study Club will next meet on Tuesday at the Bishop's Close. The next meeting will be held on March 10 at the home of Miss Louise Michaux. At the conclusion of the business meeting, Rev. Father Albury read articles of interest on current Catholic topics. Refreshments were then served by the hostess, after which the meeting adjourned.

Qualicum Ladies' Aid

Under the auspices of the Ladies' Aid of the Qualicum United Church, a silver tea was recently given by Mrs. J. Jacks at the home of Major Lowery. Mrs. S. Cunningham was in charge of the programme. Everyone enjoyed Mrs. F. Gillard's lovely song, "Ever of Thee," with "Come Back to Erin" as an encore. Miss D. Stewart was accompanist. A pianoforte duet was played by Misses D. and F. Stewart. Mrs. E. Banting and Mrs. J. Daigle were in charge of a well-laden home cooking table, where a large variety of plain and fancy cakes, scones and jellies were displayed and quickly disposed of. The candy table was in charge of the Misses M. Smith and B. Daigle. Miss Julie Cormack looked after the cake weight competition, which was won by Mrs. R. Whitmee. Tea was served in the dining-room, where Mrs. J. Parker and Mrs. J. Lindsay presided at the tea table, and many willing helpers assisted. Mrs. Petrie and Mrs. Dobbin acted as hostesses. The Ladies' Aid wishes to thank all who contributed to the success of a pleasant afternoon.

Tuckabatchee Club

The February meeting of the Tuckabatchee Club of the First Baptist Church was held on Tuesday evening at the home of Miss Evelyn Ledson, Hollywood Crescent. The vice-president, Miss Veronica Stevenson, presided, and after a short business session, the programme took the form of a Valentine party. The highlight of the evening's entertainment was the performance by everyone in a radio amateur hour conducted by Miss Marjorie Siddall. Prizes in this and other contests were won by Miss Florence Phillimore, Miss Margaret Freeman, Miss Ruth McIntosh and Miss Nellie Patterson. A very happy evening was brought to a close after the serving of refreshments by Miss Evelyn Ledson and her committee.

Vernon Villa Auxiliary

The February meeting of the Ladies' Auxiliary to Vernon Villa was held on Tuesday afternoon. General satisfaction was expressed at the success of the annual bridge party, and a vote of appreciation and thanks was passed to Mrs. I. G. Trudel, who as on former occasions kindly loaned her home, and did so much for the pleasure of her many guests. The proceeds of the party will supply some much-needed equipment.

St. Aidan's Friendly Group

The postponed meeting of the St. Aidan's Friendly Group will be held tomorrow evening at the home of Rev. and Mrs. T. G. Griffiths. An interesting programme has been arranged and another pleasant and profitable evening is anticipated.

St. Paul's W.A.

The St. Paul's W.A. will hold a silver tea at the home of Mrs. Piddington, 441 Lampson Street, tomorrow from 3:30 to 6 p.m.

Wife Preservers

A young lad who helps his mother about the house has found that a pair of automobile goggles keeps the dust out of his eyes when he shakes rugs. They also help if they are worn when you are peeling onions.

If you cannot use all the contents of a can of pimiento when you open it, put the lid on again or put the contents into a small glass jar with a tight screw cover, and put away in the refrigerator or other very cold place. They will keep for a week if so treated.

Use one-half cup salt to one quart of the water in which you boil potatoes in their jackets to make them taste like baked potatoes. This is a hint from that famous chef, Delmonico.

Official Visit Paid to Chapter

A business meeting was held on Monday night in the K. of P. Hall by Victoria Chapter No. 25, Women of the Moose, with Senior Regent E. Jane presiding. Being on an official visit to the chapter, Deputy Grand Regent Mrs. E. Deane, of Vancouver, was escorted into chapter by the guides and team and given a hearty welcome. Mrs. R. Panting, sick matron, reported that Mrs. T. Alexander was ill. With officers, guides and team officiating, initiation of Mrs. E. Cownden for membership into the chapter then took place, and the impressive ceremony was exemplified by Deputy Grand Regent E. Deane.

As a result of her inspiring and instructive talk, Captain A. Hatcher was appointed chairman of the ritualistic committee. Mrs. O. Randy, chairman of child care and training, praised the reports given by chairmen. Mrs. C. Drysdale, of the library committee, distributed magazines and papers to the ladies' ward in the Jubilee Hospital and Aged and Infirm Men's Home during January. Mrs. H. Parker, of the home-making committee, announced that the sewing bee would be held at her home, 3075 Washington Avenue, on Thursday evening, February 20, Mrs. M. Pearce being hostess.

Members are busy making slippers from old felt hats, to be given to the orphanage or used in social service work. Mrs. O. Randy, social convener, gave a report of the successful silver tea held at the home of the past regent, Mrs. A. Hatcher, last Thursday evening, and thanks were extended to her for her home and enjoyable evening. On behalf of the chapter, Senior Regent E. Jane presented Deputy Grand Regent E. Deane with a corsage bouquet and two beautiful framed mottos as a remembrance of her visit.

The meeting adjourned to Monday, February 24, which will be a social night, a "500" card party to follow the meeting, under the auspices of Maple Leaf Legion No. 53. A sit-down supper was served by Mesdames R. Panting, O. Guelpa and L. Quaintance.

Fear Discussed By Anti-Vivisectionists

A largely-attended house meeting was held recently at the Small Charming Hotel, Oak Bay, by courtesy of Miss J. Ewing. The affair was under the auspices of the local Anti-Vivisection Society. The subject for discussion, "Fear," was introduced by Mr. W. B. Pease. The campaign of fear, he alleged, was carried on ruthlessly, and was one of the most powerful weapons used by the promoters and defenders of vivisection.

Mr. G. B. Kitto supported the speaker's contentions in a short elucidation of the germ-theory of disease, which, he said, had never been proved to be correct.

Various appropriate quotations were given by those present, and the guests were entertained by recitations by Mrs. L. Roseboom, Mme. Toume and Mr. H. Hollins.

A petition, which is being widely circulated in Canada and elsewhere, was signed at this meeting, asking that vivisection before students at the Christian University in Shantung be abolished, it being considered dangerous to the morals of the students and quite unnecessary. The petition may also be signed at the society's office, 315 Sayward Building.

M. CARMICHAEL
MANUFACTURING SILVERSMITHS
Silver-Plating and Repairs
By Specialists, at Very Moderate Prices
ESTIMATES GLADLY GIVEN
1023 Fort Street Victoria, B.C.

COMOX BUTTER
Fresh... Delicious

Always Reliable

SAFEWAY STORES
DISTRIBUTION WITHOUT WASTE
THURSDAY ONLY, FEBRUARY 13
BUTTER First Grade Alberta 2 lbs. 74c
JELL-O All Flavors Pkg. 5c
CHEESE Mild 1-LB. Loaf 15c
SEE WEDNESDAY'S COLONIST FOR OTHER SPECIALS
SAFEWAY STORES, LTD., 707 Fort St.

New Spring HATS
From $1.95
A. K. LOVE Ltd.
LADIES' WEAR
708 VIEW ST. Up From Douglas

LINOLEUM RUG SPECIAL
Printed enamel surface, strong cork base. Size 6 x 9. Regular $6.95 $4.95
INLAID LINOLEUM RUG
In plain Jaspe colors of rose, blue, brown, green, etc. With floral borders. Size 6 x 9. Regular $8.50 $6.50
Standard Furniture Co.
737 YATES STREET

First Showing
NEW SPRING FOOTWEAR
Jas. Maynard Ltd.
649 YATES ST.

SPECIAL!
New Spring Dresses in the Latest Shades $4.95
TERVO'S
722 Yates St. LADIES' APPAREL SHOP Garden 5134

The Rexall Store
Rexall and Puretest Household Preparations have attained an enviable reputation in thousands of homes . . . due to the high quality of ingredients that enter into every product. Stop in at the Rexall store. You will find a well-kept and complete stock, reasonable prices and a most courteous service.
Defender, Major and Kantleek Hot Water Bottles.
OWL DRUG CO., LTD.
Campbell Building Phone G 2112 W. H. BLAND Manager

Phone G 8189
SAVE
ON UP-ISLAND DELIVERIES
SHIP BY TRUCK
We Cover the Island Daily
No Load Too Big—No Package Too Small
ISLAND FREIGHT SERVICE LTD.
ISLAND FREIGHT SERVICE, LTD.
514 CORMORANT STREET

FUR COATS HALF PRICE
BUY NOW AND SAVE
PAY MONTHLY
FOSTER'S
FUR STORE
753 YATES STREET

How to correct RED CHAPPED HANDS
Soothed, softened, whitened —overnight!
FOR biggest improvement, quickest relief from red rough chapping—doctors say treat hands this way: Apply NOXZEMA CREAM, the famous medicated remedy. Rub in as much as the skin will absorb, several times a day.
So nice to use! Far daintier than most expensive creams and sticky lotions.
LIMITED TIME OFFER
83¢ JAR only 59¢
Clip this as a reminder to stop in today at the nearest drug or department store and get a full 83c jar of Noxzema for only 59c—enough to show a big improvement in your skin. Don't delay.
Noxzema is pure-white, greaseless, stainless, quick-drying.
Tonight feel how wonderfully Noxzema soothes the smarting, the moment you apply it. Next morning see the difference, hands 100% smoother, softer, whiter. You'll be delighted! Try Noxzema—take advantage of the limited time offer below.

Social Activities and Notes of Personal Interest

Increased Traffic Safety Sought by Women's Council

Two Resolutions Adopted by Local Organization At Annual Sessions Yesterday—One Aims at Improved Status of Houseworkers

TWO resolutions, one aiming at the improved status of houseworkers, both for the sake of the employee and employer; the other at greater safety in traffic conditions, both for pedestrian and driver, were adopted by the Victoria Local Council of Women in annual session yesterday afternoon.

Originating with the Y.W.C.A. code for house workers, the first of these resolutions was moved by Mrs. H. M. Cassidy, being as follows:

THE RESOLUTION

"Whereas, in January, 1935, the Victoria Local Council of Women approved of a code for houseworkers, recommended by the National Young Women's Christian Association convention, including certain regulations as to hours and conditions, also a minimum wage scale suggested by the Victoria Y.W.C.A.;

"And whereas the Victoria Y.W.C.A., in keeping with the code, and recognizing the need for well-trained and experienced houseworkers, and the large number of girls out of employment through lack of training, has, in co-operation with the Provincial Department of Education, established household training courses to assist girls to become economically independent;

"And whereas the status of houseworkers is primarily influenced and determined by women, and there is need for further educational work on the part of women to develop a more social attitude toward this type of work;

"And whereas there is no Government protection or regulation of any kind for houseworkers.

"Be it resolved that the Victoria Local Council of Women appoint a committee, representative of several women's organizations, to make a further study of the subject with the object of improving conditions for both employer and employee."

Mrs. Cassidy, Mrs. C. C. Spofford and Dr. Olga Jardine were named as the nucleus of the committee, with power to add.

TRAFFIC SAFETY

Mrs. D. L. MacLaurin moved the resolution re motor traffic, which was as follows:

"Resolved, that educational authorities be requested to provide more of such instruction regarding motor traffic as shall promote safety for both pedestrian and driver."

In her preamble, Mrs. MacLaurin pointed out that the increasing menace of the automobile was engaging the attention of leading administrators and educators all over the world. Dr. Harry Fosdick recently had broadcast the information that during the last eighteen months autos had maimed or killed more American citizens than eighteen months' participation in the Great War.

Education and legislation, the speaker emphasized, were the two best means of conducting a campaign to improve conditions. Ninety per cent of motor accidents involved the human element, viz., the driver or pedestrian, and were due to (1) physical defects such as faulty vision, deafness, missing arm or leg, fatigue or sickness, loss of efficiency through intoxicant; (2) mental defects—ignorance of mechanics of driving, ignorance of traffic rules, inaccurate judgment, inattention; or (3) moral defects—desire for thrill of power or speed, "showing off," dislike of rules, or lack of courtesy.

Other causes of accidents were automobile defects such as bad brakes, faulty steering gear, etc., or highway defects such as a bad road surface, bad weather, poor light conditions, obstructions in the roadway, lack of proper signs.

RECOMMENDATIONS

Several recommendations were made: to meet physical defects there should be certificate from oculist as to eyesight, and examination as to other physical disabilities before the granting of licence; and the burden of proof should lie with faulty driver that his efficiency was not impaired by intoxicants; education was the vital and construction solution in connection with mental and moral deficiencies.

It was recommended that in place of fines or temporary suspension of licences of reckless drivers, automatic speed-control or governor should be placed on such cars. Continuous and comprehensive education programme in the mechanics of driving and traffic rules, development of judgment, consideration for others, and desire to obey regulations could best be inculated via the schools, press, pulpit, radio, movies, and service clubs. A hopeful sign was the adoption of credit courses in safety driving in leading high schools. High school pupils were just coming to the age when they would want to drive cars, so systematic instruction in safety driving at this time was important.

Mr. C. H. French, president of the Victoria Automobile Association, spoke strongly in support of Mrs. MacLaurin's resolution. The automobile had reached a marvelous point of perfection, but unless guided by a sane driver, this meant nothing in its safety. Mrs. William Grant seconded the resolution, and other speakers on the subject were Mrs. Mead-Robbins and Mrs. H. P. Hodges, the latter calling attention to the need of more drastic action being taken by the authorities against reckless drivers. If a man left his car parked too long in one place, he was hailed before the court but there were cases of really dangerous recklessness where the drivers had got off without penalty.

LIBERAL CLUB MEETS

A dance will be held in Marigold Hall, Friday, February 21, by the Twentieth Century Liberal Club of South Saanich. Arrangements were made at the meeting held on Tuesday night. A good orchestra has been engaged and refreshments will be served.

The Saltspring Island Club has sent an invitation to the members to travel to the Island for a debate. In the meantime the club is having a preliminary debate on the Health Insurance Act. The next meeting of the club will be held on February 19 at 8 p.m.

"Jones had the nerve to tell me his face is his fortune."

"I'm fed up with hearing these hard-luck stories."

Party Frocks
For the Press Club Ball and Valentine Parties
$12.75
THE PLUME SHOP
747 YATES STREET

I left my car standing ..side the local pub last evening, and five minutes later it was all over the village.—Letter in a local paper.

Some explosion, that!

To Make Room for New Shipments We Offer One
Hupmobile "6" Sedan
Brand New—Big Reduction in Price
Generous Allowance on Your Used Car
MASTERS MOTOR CO., LTD.
809 YATES ST. PHONE E 3541

Our
SHOE SALE
Is Now in Full Swing
Cathcart's
1208 Douglas Street

Pantorium DYE WORKS
Empire 155
DRY CLEANING, DYEING

FEBRUARY
SALE
REDUCTIONS IN ALL DEPARTMENTS
HOME FURNITURE CO.
825 FORT STREET
(Above Blanshard) E 8021

McDONALD'S
300 MOSS ST. 749 YATES ST.
THURSDAY'S Cash and Carry Specials
BUTTER Fresh Creamery 3 lbs. 69c 3 lbs. 72c
ORANGES For Juice 2 doz. 25c
MARMALADE ORANGES, doz. 25c and 35c
JAF ORANGES Limited Quantity, box 49c
DELIVERY We deliver anywhere in the city or suburbs from 300 Moss Street.

Furniture Repaired
Wooden or Wicker, Cane or Rush Seated—Modern or Antique
Inquiries Invited - - - Estimates Free
The Red Cross Workshop
584-6 Johnson Street Phone E 3513

Is Honored by Colleagues

Photograph by Savannah

MRS. W. J. H. HOLMES

Who, on her retirement from the office of first vice-president and elevation to the honorary vice-presidency of the Local Council of Women, at the afternoon session of the Local Council of Women yesterday afternoon, was presented on behalf of the organization with a big basket of daffodils, tulips, freesias and maidenhair fern. In making the presentation, Mrs. C. C. Spofford, the president, spoke with deep appreciation of the consistently fine yet quiet efficiency with which Mrs. Holmes had worked on the executive for many years, and the regret which the council felt at her resignation from the first vice-presidency. In her graceful acknowledgment of the gift, Mrs. Holmes spoke of the great enjoyment she had derived from her associations in the council, with which she intended to continue to be actively identified. The annual meeting will conclude with the morning and afternoon sessions today at the Victoria Truth Centre, 720½ Fort Street.

Social and Personal

Will Leave Today

Miss Helen Nodek, of Cook Street, and Mr. Martin Boan will leave this afternoon for Seattle, where they will be the guests of Mr. Boan's brother and sister-in-law, Mr. and Mrs. Alfred Boan, for a few days previous to their wedding, which will take place Sunday afternoon at the home of Mr. and Mrs. Boan. Last week, Miss Nodek was the guest of honor at two delightful affairs when Mrs. David Berman entertained at the tea hour at her home on Moss Street, when Miss Nodek was the recipient of many pretty handkerchiefs, which were arranged in the shape of a flower. The prettily-appointed tea table was centred with a graceful arrangement of daffodils, lighted by yellow tapers. The guests were Mrs. Gordon Graham, Mrs. B. C. Pettengell, Mrs. F. Norton, Mrs. L. Black, Miss "Billie" Neal and Miss Jean Ker. Miss Jennie Albhouse also entertained in Miss Nodek's honor when she gave a bridge party and personal shower at her home on Kingston Street. The many lovely gifts were presented to the bride-to-be in a prettily-decorated box. The supper table was prettily arranged with a Valentine motif, lighted red candles at each place and in silver candelabra illuminating the room. Those present were Mrs. Max Leiser, Mrs. E. Bean, Mrs. D. Berman, Mrs. K. Kramer, Mrs. P. A. Fitzsimmons, Mrs. H. Neiman, Mrs. M. Green, Mrs. B. Albhouse, and Misses Minnie Corrie, Beth and Dora Albhouse.

Miscellaneous Shower

Mrs. M. Trevor was presented with many beautiful gifts when she was the guest at a miscellaneous shower given recently by Mrs. J. Almond, Grange Road. Little Arthur Allison presented the bride-to-be with a corsage bouquet of white carnations, after which the gifts were presented in a prettily embroidered laundry bag. Games and singing were enjoyed throughout the evening, after which a buffet supper was served. The invited guests were Mesdames Allison, J. Almond, Hector, Hall, Pendray, Laughton, Lock, Sims, Prish, Green, Corry, Waldern, G. Almond, W. Almond, Che[illegible] Davidson, Dash, McKenzie, Leach, Jones, Millar and Misses F. Harker, B. Corless, V. James, M. House, J. Hay, E. Foster, N. Millar and I. Millar.

Handkerchief Shower

In honor of Miss Edna Scoble and Miss Winnie Waites, who will shortly enter the nurses' training school at the Jubilee Hospital, the Golden Link Club of Emmanuel Baptist Church held a handkerchief shower at the home of Miss Dorothy Smart, Fernwood Road. Each of the guests of honor was presented with a doll, dressed in the handkerchiefs. An enjoyable evening was spent in games and singing. The invited guests were Mesdames Scoble, Waites, Gillie, C[illegible]nts, Murphy and Smart, and Misses E. Scoble, W. Waites, K. Scoble, M. Heap, A. Patterson, V. Hearne, B. Waites, J. Lambrick, M. Hancock, E. Rhodes, A. Rhodes, D. Smart, E. Cross, L. Parfitt and R. Parfitt.

Leaves for Seattle

Major L. Bullock-Webster left yseterday for Seattle, where he will attend the Northwest Drama Conference. With the sanction of the Department of Education, he has accepted an invitation from the University of Washington to speak on the organization and development of the Provincial Drama Festival. On Saturday evening he will be the guest of the League of Western Writers at a banquet at the Edmond-Meany Hotel. Eastern Canada has for some time past recognized his work on behalf of the development of Canadian drama. He is a member of the drama committee of the National Council of Education and one of the governors of the Dominion Drama Festival.

Second-Mile Club

The Second-Mile Club of the First Baptist Church, held its meeting on Tuesday evening at the home of Mrs. Sidney Cave, 912 St. Patrick Street. Mrs. L. Ebert was in the chair. A talk on "Peace," by Mrs. G. Bishop, was much appreciated. The latter part of the evening was spent in "a Valentine auction," Mrs. A. Slater acting as auctioneer. Refreshments were served by the hostess, and those present were Mrs. L. Ebert, Mrs. F. W. Shaw, Mrs. W. Laing, Mrs. William Milne, Mrs. A. Slater, Mrs. G. Bishop, Mrs. L. Rodgers, Mrs. F. Waller, Mrs. W. Standish, Mrs. C. Dodsworth, Mrs. Foot, Mrs. Pearce, Mrs. B. Fuggle and Mrs. Richardson.

From Winnipeg

For a two months' stay in Victoria, Mr. F. P. Hayden, Winnipeg, retired superintendent of the Great-West Life Assurance Company, and Mrs. Hayden arrived here yesterday and registered at the Empress Hotel. They have been holidaying in Hollywood for the past two and a half months. Mr. and Mrs. Hayden are well known in Victoria, having visited here on many occasions.

Bridge Party Held

In the series of bridge parties sponsored by St. Ann's Alumnae, Miss Ethel Bale was hostess on Tuesday evening at her home on Stadacona Avenue. The players were Mrs. B. R. Cicerl, Mrs. M. S. Hunter, Mrs. P. A. Fitzsimmons, Miss Helen Redgrave, Miss B. Ebbs, Canavan and Miss Hilda Smith.

Entertains for Visitors

Mrs. E. G. Prior, St. Charles Street, entertained with a few tables of bridge and mah jong yesterday afternoon, complimentary to Mrs. G. W. Northwood, of Winnipeg, and Mrs. Herbert J. Wilson, of Perth, Ont., who are guests at the Empress Hotel. This afternoon, Mrs. Prior will entertain for Mrs. H. B. Yates, of Montreal, who is also staying at the hotel.

Return Home

Mr. and Mrs. John Movie returned yesterday to their home near Nanaimo after a brief visit in Victoria.

Leave for California

Mr. and Mrs. R. W. Shannon, of Rockland Court, left yesterday afternoon for Seattle, en route to Southern California, where they intend to spend several weeks.

Old-Time Party

The Hard-of-Hearing Club held a most successful old-time nursery rhyme party in the clubrooms, Fort Street, about fifty members being present. All came in costume and entered into the spirit of the occasion with enthusiasm. Games and dancing were enjoyed and a buffet supper served.

In Hospital

Friends of Mrs. Eliza J. Noury, of Sooke, will be sorry to hear that she is a patient in St. Joseph's Hospital.

Here From Vancouver

Miss Avis Phillips, of Vancouver, is spending a few days as the guest of Mrs. J. H. Gillespie, Fairfield Road.

St. Joseph's Auxiliary

The regular monthly meeting of St. Joseph's Hospital Ladies' Auxiliary will be held at 3 o'clock this afternoon.

At Windermere Hotel

Mr. and Mrs. C. E. Dunn, Redditt, Ont., arrived in Victoria yesterday and registered at the Windermere Hotel.

From Port Angeles

Mr. and Mrs. E. H. Vicary, of Port Angeles, are staying at the Empress Hotel.

Witty Kitty

By NINA WILCOX PUTNAM

The girl chum says her idea of something funny is a man trying to act gloomy when the wife starts off alone for a Winter in Florida.

At the Hotels

DOMINION

Mr. J. F. Morris, Mr. T. Kaye, Vancouver; House of David basketball team; Mr. D. B. McKillop, Victoria; Mr. L. T. Wood, Mr. J. R. Bain, Mr. W. L. Taylor, Mr. W. Cline, Vancouver; Messrs. B. Butler and Alan Butler, Summerland; Mr. G. H. Hill, Vancouver; Mr. and Mrs. E. Andrews, Wayburn, Sask.; Mr. and Mrs. J. G. Scott, Oyama, B.C.

Weddings

JURY—BUTTERWORTH

A pretty wedding was solemnized on Monday evening at the home of the officiating minister, Rev. E. F. Church, when Miss Patricia Butterworth became the bride of Mr. Reginald Jury. The bride looked charming in a dress of powder blue wool crepe with matching accessories, and wore a lovely corsage bouquet of pink carnations and maidenhair fern. She was attended by Mrs. Alice Standing, who was attired in a dress of navy blue crepe with white accessories. The bridegroom was supported by his brother, Mr. Edward Jury. At the conclusion of the marriage service, a reception was held at the home of Mrs. Noctor, Blanshard Street, where a number of guests assembled to offer their felicitations. Music was supplied by an orchestra. Supper was served from a table centred with the wedding cake. Mr. and Mrs. Jury will make their home in Victoria.

Bach Trio to Help Spencer Choir Recital

The David Spencer Choir concert announced for Wednesday, March 4, at the Empress Hotel, will have as assisting artists, the Bach Trio, consisting of Miss Nora Jones, contralto; Gilbert Margison, violinist, and Miss Maquinna Daniels, pianist. This class of work received much favorable comment at the Musical Festival, and should be a further attraction to this always popular concert.

The concert is entirely in aid of the Victorian Order of Nurses, and during past years these concerts have donated over $500 to the funds of this worthy organization.

The choir consists of store employees, with Miss Jessie Smith as accompanist and Mr. Frank Tupman as conductor.

Living Pictures Of Scottish Folk To Be Repeated

Four pictures not included in the original programme of "Scottish historical characters" given recently for the Victoria Burns Club in connection with accompanying descriptive material by Mrs. A. S. Christie, will be shown at the repetition of the entertainment next Monday night, at the Chamber of Commerce auditorium, at 8 o'clock.

The additional pictures will be as follows: "Jessie's Dream," posed by Miss Sidwill, R. Morrison singing a solo of the same name; "Jeanie Deans and Queen Caroline," posed by M. Jameson and Miss Bell; "Mary Queen of Scots," Miss G. McKay, and "The Four Maries," posed by Mrs. S. Shaw, Miss Mercer, Mrs. Bowden, and Miss Petticrew, with accompanying song by Mrs. W. H. Wilson.

There also will be a vocal quartette on this occasion with the picture of "Burns and Highland Mary" the singers to be Mrs. W. H. Wilson, Miss E. Robinson, J. Lowden and M. Tomax.

The proceeds are to go to the choir and guild of First United Church.

Concert Is Given At Sooke Harbor House

A Valentine entertainment and tea was held on Tuesday evening, under the auspices of Sooke Knox Presbyterian Church. The attractive room at Sooke Harbor House was kindly lent for the occasion by Mr. and Mrs. A. Kohout.

Rev. Samuel Lundie was chairman and voiced the appreciation of the the programme, which was as follows: Pianoforte solo, Mrs. Robert Acreman; baritone solo, Mr. R. Fitton; soprano solo, Mrs. K. McMillan; piano and mandolin duet, Misses Jeanne Thornber and Elsie Wilham; bass solo, Mr. Curtis; selections by the Shirley boys' mouth-organ band; vocal trio, Miss Helen Welsh, Mrs. A. Constant and Miss N. Richardson; pianoforte duet, Mrs. Curtis and Miss Curtis; tenor solo, Mr. Lee; guitar and mouth-organ solo, Master R. Arden, of Shirley; vocal duet, Miss H. Ball and Mr. Lee; readings by Mrs. W. Locke and Rev. Samuel Lundie. Mrs. Curtis and Mrs. Robert Acreman were the able accompanists.

Mrs. W. Welsh was convener for the evening and was assisted by the Ladies' Aid Society.

Campbell River

Mrs. J. White is the guest of Mr. and Mrs. William McNeil for a few days.

Mr. and Mrs. J. Soutar and daughter, Averil, have returned home from Cumberland.

Mrs. D. Vanstone, Jr., is the guest of her mother, Mrs. G. Wiekstrom.

Mr. and Mrs. Warack, of Menzies Bay, were visitors here for a few days.

A large crowd attended the dance held at the Community Hall last Saturday.

Mrs. Charles McDonald and Mr. Alex McDonald, of Cumberland, recently visited relatives here.

Mr. and Mrs. J. Steele and son were recent guests of Mr. and Mrs. Peterson.

Mr. W. R. Richards, of Forbes Landing, is at the Lourdes Hospital with an infected hand.

DANCE TONIGHT

The Provincial Recreation Centre will hold a Valentine novelty dance this evening at the Crystal Garden. A four-piece orchestra will play from 9 until 1 o'clock and among the attraction will be a dance number by the "tap" group.

CARD PARTY PLANNED

A bridge and five hundred party will be held under the auspices of the Victoria City Kennel Club on Saturday, February 22, at 8:15 o'clock in the K. of C. Hall. Reservations may be made by telephoning Mrs. J. R. Clark, Empire 2536, or Mrs. B. H. Woolston, Garden 5048.

Little Stories for Bedtime

Mrs. Grouse Gets Into Trouble

By THORNTON W. BURGESS

Mrs. Grouse is one of the little people of the Green Forest who always mind their own business. She never interferes with other people, and so she is very much respected and very much liked by her neighbors. But Mrs. Grouse has her troubles. Oh, my, yes. Most of us do. In the Summer she has to watch out for her large family, and a large family always means a great deal of worry. In the Fall, men with dreadful guns are forever hunting for her, and she has to be always on the watch to keep out of their way. In the Winter food is sometimes scarce and she has to go hungry. And Summer and Winter she had always to watch out for Reddy and Granny Fox, Mr. Goshawk, and Hooty the Owl, all of whom are very fond of grouse for dinner. The coming of Old Man Coyote to the Green Forest had added to her troubles.

But Mrs. Grouse is very smart, and none of them ever had got more than one of her tail feathers. She felt quite able to take care of herself so far as they were concerned. The thing that troubled her most just now was getting enough to eat. You see, the Green Forest and the Green Meadows were covered deep with snow, and food was very, very scarce. She was able to get about very well, for Old Mother Nature had given her a new pair of feather snowshoes, so that she could walk on the snow much easier than some of her neighbors. In fact, Mrs. Grouse rather liked the snow when it was not so deep that she could find nothing to eat.

You see, Mrs. Grouse is not at all fond of sleeping in trees. She much prefers a comfortable bed on the ground. But there she always is in danger of being found by Reddy or Granny Fox. So she has learned to use the snow to keep her safe and warm. When it is bedtime she just plunges near first into the snow and then works along under it. Then if Reddy Fox should find the place where she went in and start to dig her out, she will hear him, and with her stout wings burst out of the snow before he can reach her, and whirr away into the trees.

The thought that troubled her most just now was getting enough to eat.

For two or three days Mrs. Grouse had had hard work to get enough to eat. She had even had to leave the Green Forest, which she very much dislikes to do, and go over to the Old Orchard for some apple buds. She was thinking about this and wondering if she would have to do it the next day. It was getting dark in the Green Forest and she was preparing to go to bed, as usual, under the snow. It looked very much as if there would be more snow. Indeed, a few flakes were drifting down through the trees.

"Well," thought Mrs. Grouse, "I will be all the safer if it does snow. It will fill up the hole I make." With that she plunged head first into the snow and soon was comfortable and warm and fast asleep.

The snow sifted down through the trees and filled up the hole she had made, just as she had thought it would. But after a while the snow turned to a fine rain. Then along came rough Brother North Wind and Jack Frost and froze the wet snow into a hard crust. But Mrs. Grouse didn't know anything about this. She was sleeping warm and comfortable down underneath and dreaming of a great feast of the things she liked best. The crust froze harder and harder. Mrs. Grouse was in trouble, very great trouble, but she didn't know anything about it, and she wouldn't until morning.

Next Story: "Mrs. Grouse Wakes Up."

INDIGESTION & HEADACHES FROM CONSTIPATION YOU NEED
BEECHAMS PILLS
LESS THAN A PENNY A DOSE
THE NATION'S REGULATOR

NEW SPRING SHOWING
Malleks Limited
Ready-to-Wear and Furs
1212 Douglas St. E 1625

Hudson's Bay Company
INCORPORATED 2ND MAY 1670
LOOK! ON PAGES 10 and 11
"The Bay" Has Two Pages Packed Full With Thrilling Values for EMPLOYEES' APPRECIATION DAY
Our Staff Invites You to Take Part in This Outstanding Event.

HBC SERVICE FOODS
Phone E7111 ... Free Delivery
REAL VALUES FOR TODAY ONLY
A SUGGESTION FOR DINNER TODAY—BOILED MUTTON AND CAPER SAUCE
LEG FRESH MUTTON, per lb. 16c
LOIN FRESH MUTTON, per lb. 15c
SHOULDER MUTTON, per lb. 9c
STEWING MUTTON, per lb. 7c
We Guarantee This Mutton Has Not Been Frozen
PICKLED BEEF TONGUE, lb., 17c
VALENTINE CANDIES
VALENTINE CREAMS, per lb. 25c
VALENTINE JELLIES, per lb. 19c
VALENTINE SATINS, per lb. 35c
VALENTINE JELLY BEANS, per lb. 19c
VALENTINE HARD MIXTURE, per lb. 19c
VALENTINE VELVET AND SATIN HEART BOXES from 5c to $1.10
MOIR'S VALENTINE CHOCOLATES, per box 60c
★ LYNN VALLEY PEACHES, per tin 15c (Limit, 6 tins)
★ EMPRESS ORANGE MARMALADE, 4-lb. tin. Special 39c
FINEST GRANULATED SUGAR, 20 lbs. $1.20
WALNUT PIECES, fancy white, per lb. 33c
SEEDLESS RAISINS, per lb. 11c
OXO CUBES, large tin 21c
TEA, H B C Broken Orange Pekoe. Extra Special, 2 lbs. for $1.00
TEA, H B C Special Breakfast Blend, per lb., 40c; 3 lbs. for $1.10
COFFEE, Pure Freshly Ground, 25c value. Special, per lb. 21c
Mocha and Java Blend. Special, per lb. 47c
COCOA, Fry's Pure Breakfast, ½-lb. tin 22c
PEEK, FREAN'S BISCUITS, Digestive or Assorted Cream, pkt., 23c
Lemon Puff, per packet 15c
2 packets for 29c
I.B.C. BISCUITS, Assorted Cream Filled, fresh stock. Special, lb., 23c
2 lbs. for 45c
FRESH SPINACH, 2 lbs. 25c
RHUBARB, per lb. 7c
FRESH WHITING FILLETS, 2 lbs. for 23c
FRASER VALLEY BUTTER, lb., 29c
3 lbs. for 85c
NEW ZEALAND BUTTER, lb., 34c
3 lbs. for 99c
EGGS, Grade A Large, dozen, 30c
3 dozen for 88c
CHEESE, Medium Flavored, lb., 25c
SMOKED PICNIC HAMS, lb. 15c
SLICED CORNED BEEF / SLICED HEADCHEESE / SLICED BOLOGNA — Per lb. 15c
SMOKED HAMS, Shank Half, per lb. 19c
Butt End, per lb. 22c
Centre Cut, per lb. 28c
CLARK'S SOUPS, assorted, 3 tins for 20c
★ ARGOOD STRAWBERRY JAM, 4-lb. tin 39c (Limited quantity)
ROBIN HOOD OATS, Quick Cooking, per packet 17c
TOILET ROLLS, Crepe, 6 for 15c
LIFEBUOY SOAP, 3 cakes for 22c
BIG 5 CLEANSER, 2 tins for 9c
LARGE HEAD LETTUCE, 2 heads for 15c
DRY BELT NETTED GEM POTATOES, from Kamloops. Half sack for 93c; per sack $1.79
SUNKIST ORANGES, sweet and juicy. Regular 30c. Special, per dozen, 25c; 3 dozen for 72c
SUNKIST LEMONS, per dozen, 14c
BANANAS, firm and ripe, 3, 4, 5 to lb. 9c
COCOANUTS, fresh and milky, each 10c
SUNKIST GRAPEFRUIT, 7 for 25c
Per dozen, 39c
NEW CARROTS, 2 bunches for 15c
SUNKIST ORANGES. Extra special at, each, 1c; 50 for 50c
CASH & CARRY • H B C FOODS
meats • provisions • groceries
You'll Appreciate These Extra Savings on Quality Goods
CROSS RIB ROAST / POT ROAST / MINCED STEAK / STEWING BEEF — Per lb. 9c
SIRLOIN ROAST / ROLLED RIB ROAST / RUMP ROAST / PRIME RIB ROAST — Per lb. 15c
SUNLIGHT SOAP. Special at, per carton 15c (Limit, 3 cartons)
BACON Smoked, sliced, per lb., 23c
CRISCO, 3-lb. tin 62c
CHEESE, Canadian Mild, per lb., 17c
TEA, Our Special Economy Blend. Stock Up Now. Per lb. 35c
COFFEE, pure, freshly ground, per lb. 19c
ROYAL CITY PEAS, size 5, 2 tins for 21c
NABOB TOMATOES, 2½'s, 2 tins for 21c
ROBIN HOOD FLOUR, 24-lb. sack for 79c (Limit, 2 sacks)
SUGAR, Finest B.C., 10-lb. sack, 63c
ROBIN HOOD OATS, large pkt., 16c
MAGIC BAKING POWDER, 12-oz. tin 23c
CROSSE & BLACKWELL CATSUP, 14-oz. bottle 15c
PARD DOG FOOD, per tin 10c
PALMOLIVE SOAP, 4 for 19c
OWL MATCHES, large box 8c
★ OXYDOL, large packet. Special at 19c
COCOA, bulk, per lb. 11c
CLARK'S PORK AND BEANS, large tin 11c
ROYAL CITY WHITE CORN, 2 tins for 21c
SOUP MIX, per lb. 8c
SAIR DATES, 2 lbs. 13c
FANCY SOCKEYE SALMON, Nabob Brand, ½'s, tin, 15c; 1's, tin, 27c
LIFEBUOY SOAP, cake 7c
OVALTINE: Induces sleep. Per tin, 38c 58c 98c
LUSHUS Fresh fruit flavor sealed in the bud. 3 pkts. 23c
A jelly dessert by Shirriff's.

'SALADA' TEA is delicious

CHAPTER XVI

Joan Ralston's house was a white structure with green shutters. As Iris walked up the path her mind was divided between her own thoughts and admiration for the pretty house. On a stretch of side lawn a nurse was playing with a curly-haired little girl.

When she had called Louis that morning, he said, "Don't go. Don't let yourself in for anything like that. She'll humiliate you. Why do you want to go"

"Because there must be something I can say to her to change her mind."

"A diminuitive maid opened the door and led the way to the drawing-room. Joan looked up from a magazine and drew her dark brows together at the sight of the blue shadows beneath Iris' eyes and her mouth that was firm and determined. Why, she looked as though she had not slept for nights!

"Hello, Iris."

"I have come," said Iris simply.

"It was I who called last night. Camilla insisted." Joan lowered her voice and continued, "I've been thinking over what you said. Such a marriage would be disastrous for both Mark and Camilla. I wanted her to marry because Gerald can't support her, as well as our family, and Camilla knows nothing of how to support herself. Their marriage wouldn't last—hers and Mark's. I'll have to make up my mind to share what I have with her." She got up. "I'll take you to her room."

In a cheerful room that led out to a sunny balcony, Camilla, wearing a lace negligee, rested on a chaise lounge. Her head was swathed in bandages, but her eyes that looked at the simplicity of Iris' blue dress and her tall, heeled white slippers and white turban were clear and fierce. No melancholy, no despondency in the depths of those brown eyes. They were confident and sure, with the same assurance that had looked at Mark so intimately that night at the bar.

"Come in, Miss Wade."

"Thank you."

"Smoke?"

"No."

And Iris drew up a chair near the chaise lounge and sat in a shaft of sunlight.

Shrinking a little under the intense dark eyes beneath the white turban, Camilla said, "Please, don't feel sorry for me. It could have been worse. Pity is one thing I can't tolerate." Lighting a cigarette she went on, "I sent Joan to see you. It's odd that when one needs one's sister she invariably lets one down. Joan has a soft heart. She couldn't tell you what you should know."

"Let us wait for a moment," said Iris, "about that."

"Let's not quibble. You'll not find my heart so soft." Camilla's pale mouth curved scornfully. "I'm going to be frank because polite preliminaries are so futile. I'm going to marry Mark. I expect him when he's well enough to come out. I have no intention of discussing my marriage with you. Men have affairs with their social inferiors. Everyone knows that. But I want to make very sure that after I am married to Mark his old affairs will not interfere. You know as well as I that he is a very rich man."

Iris did not flinch under the offensive slur.

Nervously Camilla tapped the ashes from her cigarette.

Iris said, "You mean I might come back and ask for money. I might make a scandal?"

"It has been done."

"Then be comforted—I shall not do it. Is that all you wanted to tell me?"

"No. The other . . ."

Iris stood up. "Then let me tell you this. He'll marry you because it's the honorable thing to do. Not because he loves you. He loves me. You feel very superior to me, don't you? So superior you sent for me to come to you that I might be humiliated. Very well. I am a nobody. I work for my living. I have no painted ancestors on the walls of my home. But I am superior to you. Mark loves me. And, nobody that I am, I wouldn't marry any man because he felt sorry for me. I'm too proud for that."

"If he hadn't met you, if you hadn't deliberately put yourself in his way, he would have loved me. Everybody knows about you, Iris. Everybody knows you've been dressed for a rich husband by your mother. You can't deny that."

"I don't. It's true, perfectly true. You can say what you want about me, my life and my family. Your sister didn't spare me much. But this one thing I want you to know—you can marry Mark, but he'll never be yours. You can have his name and his money, but he'll always be a stranger to you, an outsider. Because he loves me. You can be married to a man and live with him, but if his heart and soul aren't yours, he isn't yours. You may not think I'm right now. But when you're married to a stranger, married to him for the rest of your life, you'll remember this and hate it. I can't think of anything so—so empty!"

Camilla's clear eyes were lowered and her lashes fluttered. Iris saw her slim white hands grasp the sides of the chaise lounge until the whites of the knuckles showed.

When the little maid opened the door and said, "Tea, Miss Winters," Camilla covered her face with her hands and thoughtfully pressed her forehead. The maid, sensing the taut atmosphere of the pretty room, went out quickly.

Iris thought, taking the china cup from Camilla, "They serve you tea and break your heart, these people. I have said all I can say, putting on what I can't bear to hear. My triumph lasted only a minute."

Camilla took a deep breath. Neither she nor Iris was calm now.

"It never occurred to me," said Camilla, "that marriage wouldn't give him to me completely. I love Mark. But to be with him every day, every night, and know his mind was far away. . . . His kindness would kill me . . . and he would be kind." She looked up. "Joan tells me you're going to be married. Why did you come if you did not want him for yourself?"

"To set him free."

"From me? You have. I couldn't live with a man who only tolerated me. But if I can't have him, you shall not either. Iris, do you know why I sent for you? To tell you it was Mark who paid that contest money your sister won! She didn't win it fairly. It was all arranged. You have a right to know this! Do you think Mark could have any respect for you? He might love you, but he never had any idea of marrying you. . . ."

"Mark—Mark did that! It was he who. . . ."

"It is so simple when you put it together, isn't it? And it was so unfair! Your sister is studying with Mark's money. Isn't it natural for one to suppose that all of you are living on it?"

"Don't—don't say any more."

The china cup fell to the floor and shattered in fine pieces. When the door closed after Iris, it was opened again by the maid.

Camilla's voice was husky. "Tina, pick up the pieces."

Tina's eyes were round with astonishment.

Camilla murmured slowly, "Smashed in fine bits. Her faith and my hope."

Suddenly Joan was there with her hands on her shoulders.

"Did you see her when she went out?" Camilla asked.

"I was standing in the door, but she didn't see me. How could you hurt her like that?"

"Because I was hurt. What am I going to do, Joan?"

"People start over. Girls who've lost their money open tea shops and model clothes. Poor Iris. She was right, wasn't she? You can't marry him now. You've both lost him."

The bewildered little maid knocked and came in again.

"Mr. Christian is downstairs, Madame."

"Tell him to come up, Tina."

"The lady that was here, Madame . . . your best china . . ."

Joan shook her head. "A cup is not all that was broken."

When she turned, Mark was standing in the doorway. She had never seen him look handsomer.

Camilla's voice was not her own. "Hello, Mark. Come and sit by me." He took the chair that Iris had sat in only a few minutes ago.

* * *

Mark's servant admitted her, looked at her curiously, and then discreetly departed, leaving Iris to wait alone. What had Louis said, "Love unfulfilled is a flower that never bloomed?" Now it could never bloom, she thought bitterly, because it had been bruised and crushed. Why had she come? To say to Mark, "You deceived me. The only perfect thing in my life has been made imperfect." And to say goodbye, shutting him away from her forever, yet knowing not even this could shut him out of her thoughts forever.

(To Be Continued)

Flush Kidneys of Acid and Poisons

Stop Getting Up Nights

When kidneys are clogged they become weak — the bladder is irritated — often passage is scanty and smarts and burns—sleep is restless and nightly visits to the bathroom are frequent. The right harmless and inexpensive way to stop this trouble and restore healthy action to kidneys and bladder is to get from any druggist a 40-cent box of Gold Medal Haarlem Oil Capsules and take as directed—you won't be disappointed—but be sure and get GOLD MEDAL Haarlem Oil Capsules—the original and genuine—right from Haarlem in Holland — a grand kidney stimulant and diuretic. Remember also that other symptoms of kidney and bladder trouble are backache, leg cramps, puffy eyes, moist palms and nervousness. (Advt.)

ADOPT REPORT ON SEED AND FEED BILL

WASHINGTON, Feb. 12 (AP).—The United States Senate today adopted the conference report on the Smith Bill authorizing $50,000,000 for 1936 seed and feed loans. This completed Congressional action, and the measure goes to the White House.

Valentine's Day Tomorrow

OLD CUSTOMS CREDITED TO EARLY ROME

Traditions Have Preserved Form if Not the Spirit of Olden Times

Many customs and traditions have been observed on St. Valentine's Day throughout the centuries and to the Feast of St. Valentine has been grafted folk-lore of the pre-Christian era.

A custom which was prevalent during the Middle Ages in England, Scotland and France was for the young men and maidens of hamlet or village to meet on St. Valentine's Day. The names of the girls were placed in a vessel or jar and each man draw. The girl who fell to his lot in this way was his sweetheart for the ensuing year and his services were dedicated to her. This is believed to be the survival of a similar custom of Roman Lupercretia, with the difference that the lottery decided their actual matrimonial future.

At first the celebration of St. Valentine's Day was confined to the peasantry, but later it was taken up by the gentry. The saying, "Birds choose their mate on St. Valentine's Day" is found in Shakespeare's "Midsummer Night's Dream." The day and date was inseparable from the tender passion. Young blades of fashion laboriously penned verses to their ladies and these were received as an actual avowal of devotion.

PRETTY SENTIMENTS

In the fifteenth century the vogue of entertainment on St. Valentine's Day was at its height, reaching a peak in about 1480. It was a celebration observed by feasts and holidays in every walk of life. From that time the seriousness of the day seems to have declined and it became simply the date for an exchange of pretty sentiments. In place of the verses which were individually composed by the lovelorn swains, one finds a book, published in 1897, under the title of "Young Men's Valentine Writer," containing appropriate poems. It was but a step to achieve the printed Valentine as is known today.

The sending of comical Valentines and caricatures arose from the attitude of early doubters who mocked at the finding of fate in the matter of choosing their sweethearts by lottery.

DIAMOND JUBILEE TO BE OBSERVED

B.C. Agricultural Association Is Making Plans for Much Bigger Exhibition This Year

The B.C. Agricultural Association is already making plans for the diamond jubilee of its annual exhibition at the Willows.

Alderman T. W. Hawkins, president, announced yesterday that arrangements were being made for the bringing here of new midway and entertainment features.

Tentative plans also have been made to provide a big free show in the midway, with other entertainments in the various exhibition buildings.

Cupid Dominates Table Decorations

Red, white and gold is the color scheme used in the decoration of the table for the St. Valentine's party, and the individual pieces are all in the best traditions of St. Valentine's Day. The cupid centrepiece with bow and arrow, the place markers with touching sentiments on them, the nut cups, candle holders, all are typically February 14 symbols.

HISTORICAL FACTS FORM BACKGROUND TO OLD TRADITION

St. Valentine's Day Has Origin in Pagan Rites, Adapted to Christianity Through Death of Martyr—Anniversary Dedicated to the Lovers Throughout the World

TOMORROW will be St. Valentine's Day, dedicated throughout the ages to the tender passions, surrounded by old superstitions, the root of which have long since been lost. Breakfast tables will be littered with greeting cards, some humorous, some burlesque, some frankly carrying a more serious message, according to the relationship between donor and recipient. In many cases the compliment will take the form of flowers, chocolates or perhaps some practical gift which will tend to keep the memory of the giver long in mind.

While the forms and ritual of St Valentine's Day, half laughingly adhered to in 1936, have their source in pagan rites, the fixed date and the name of the festival are derived from the early Christian era. In the third century after the birth of Christ, Emperor Claudius ruled Rome with an iron hand. Already the mighty power of the Roman Empire was sweeping down to oblivion and Claudius exerted every means to revive the warlike spirit of their ancestors in the decadent citizens.

IMPERIAL EDICT

Matrimony, he noted, tended to sap the martial fervor of the young men. With a home and family to hold him, a soldier was less enthusiastic over the endless wars which brought him little save empty honor and the opportunity of a hero's death. The tyrant therefore hit upon the expedient of abolishing marriage for men of military age; but he reckoned without the forces of human nature and many lovers were ready to defy the Imperial edict in order to find happiness.

In the main the church was bound to support the state and few could find clergy to perform the marriage ceremony. All save one, the Christian Bishop Valentine, refused to jeopardize property and life in defiance of the law. This worthy bishop, however, secretly wedded those couples whose devotion was strong enough to enure them to the inevitable retribution exacted by the magistrates.

LED TO THE STAKE

His fearless stand perhaps galled his weaker brethren of the cloth who had bowed their heads to the Emperor's will. The tongue of the informer whispered in high places and early in February, 306 A.D., the shields of the Praetorian Guard were grounded in the bishop's courtyard and the grim summons to Caesar's presence read from the scrolls. Without the dignity of litter or attendant, he marched through the streets to the palace and hailed to the presence of Claudius. The charge was one of high-treason and the sentence a foregone conclusion. Three days later on February 14, he was led forth to the stake, to perish in the flames, a martyr in the cause of right and freedom.

In after years, as the power of the tyrants lessened, the church canonized his memory and he became St. Valentine, "The Lovers' Saint" with the day of his death dedicated to the lovers of the world throughtout the ages.

Parksville Board Elects Officers

The annual meeting of the Parksville Board of Trade was held on Monday night in the Parish Hall, the retiring president, E. D. Thwaites, giving a report on the activities of the board for the past year. The following officers were elected for the coming year: President, Charles Wing; vice-president, George Wilson; secretary, Richard Yates.

Valentine's Day Decorations Are Most Attractive

WITH an eye to St. Valentine's Day and to aid the busy hostess, manufacturers are putting up materials for St. Valentine decorations in boxes as the valentine materials or picnic sets are sold. The table cover is gold and red paper, and sets off your silver, glass and china beautifully. Matching paper napkins will leave you without any laundry to do next day as an aftermath of the party.

The menu should, of course, be carried out in the color scheme in which the table is set. Pimento gives you the red in the main dish or in sandwiches. A red and white salad is easy to achieve with celery, bananas, apples, cherries, and many other things to carry out the shades.

A gold cake with pink frosting and ice cream with red heart centres, or something more original and economical will take care of dessert. The salad might be stuffed tomato, the stuffing being chicken or veal with celery, or a strictly vegetable mixture. Pink and white mint wafers are the ever-popular sweet for the finish of the meal.

SUGGESTION FOR VALENTINE MENU

Table Decorations Will Follow "Lovers' Luncheon" of Olden Times

The hostess, in planning a modern Valentine's Day party, can hardly do better than to model her decorations and her menu along the lines laid down by "The Lovers Luncheon," that was a festive occasion in the days of good Queen Bess. This usually took the place of the modern bridal shower and, indeed there is no more fitting date than this for one planned at the present time.

Hearts and flowers should, of course, be the predominant feature of decoration and many novel effects can be wrought. One suggestion is a heart-shaped box as a centrepiece, from which streamers lead to each plate. At the proper time the lid is removed and the guests find their streamer attached to a favor.

Invitations should be issued on heart-shaped stationery and menu cards should follow suit. The menu might include the following suggestions: Oysters on heart-shaped toast; chicken soup with heart-shaped crouton; creamed chicken in heart-shaped ramekins; twin soles; jellied chicken in heart mould, heart-shaped sandwiches, chocolate kisses; ices in heart mould, and heart tarts.

TWO KILLED BY BLAST IN TUNNEL

CHICAGO, Feb. 12 (AP). — Two workmen were crushed to death and at least twelve others seriously injured tonight in a dynamite explosion sixty-five feet under street level in a tunnel.

The blast shook the earth near Fairfield and South Weashtenaw Avenues, where the tunnel was under construction as part of a sanitary district project.

After questioning workmen, police said the blast appeared to have been touched off when a stone drill hit a charge of dynamite.

The inspector was examining the class.

"And, my boy," he said to a glum-looking boy in front, "in what condi was the king at the end of his life?"

The child looked at him almost pityingly.

"Dead, o' course!" he said in a bored tone.

VALENTINES
A Complete Selection, Showing the Very Latest Designs. A Valentine for Everyone!
Valentine's Day FEB. 14TH
Party Decorations
Novelties
Table Covers - Serviettes
Materials for Making Valentines
DIGGON-HIBBEN
1210 GOVERNMENT STREET

Send Your Sweetheart a Corsage
No Valentine could be more appreciated than flowers from our fresh, fragrant stock.
DYSON CLARKE
FLORAL ART SHOP
Flowers of Distinction
639 FORT STREET
Phone E 4813
We specialize in careful selection and prompt delivery.

Tomorrow's the DAY
PRESS CLUB BALL
Empress Hotel, 9-2 A.M.
It is Going to Be the Most Outstanding Dance of 1936
Tickets From All Reporters, Newspaper Offices, Empress Hotel and W. J. Clubb

FLOWERS
Say It Best . . .
Flowers speak a language that is always understood, every phrase is fresh, every syllable a compliment. They are masters at the sentimental story, the kind of story you want your Valentine greeting to express.
FLOWERS DELIVERED BY WIRE TO EVERY PART OF THE WORLD
BROWN'S
Victoria Nurseries, Ltd
LEADING FLORISTS AND SEEDSMEN
618 VIEW ST.
PH. G 6612

NO SWEETER WAY TO CARRY YOUR MESSAGE—
Jean Fraley Chocolates
609 VIEW STREET PHONE E 9533

Be My VALENTINE
Let Flowers From Woodward's Carry Your Message
We Are Bonded Members of the F.T.D.
There is no more appropriate greeting than flowers, and when the choice is made from our complete stock of fragrant blooms you are assured of the appreciation your gift deserves.
A. J. Woodward & Sons, Ltd.
FLORISTS AND SEEDSMEN
619 FORT STREET PHONE G 5614

FOR YOUR Valentine
Give Her
CHOCOLATES
. . . But Make Sure They Are
STEVENSON'S
"THE KIND SHE LIKES"
TWO CHOCOLATE SHOPS
1119 Douglas St. and 725 Yates St.
Stevenson's HOMADE CHOCOLATES And CANDIES

LET YOUR VALENTINE BE
A FLORAL GIFT
Our store is packed with fresh blooms, ready to carry your message to HER. Corsage bouquet or flowering plant, let flowers speak for you on St. Valentine's Day.
FLOWERS DELIVERED BY WIRE
BALLANTYNE BROS., LTD.
1211 Douglas Street Phone G 2421

B.C. LICENCES TO BE RENEWED

Drivers and Car Registration Fees Must Be Paid by February 29

Motorists in the province were reminded by the Provincial Motor Licence Branch yesterday that motor vehicle licences and drivers' licences will expire on February 29, and must be renewed. Both sets of licence fees are being continued unchanged, the new licence year commencing March 1.

For the convenience of motorists at a distance from central offices of the branch, application forms for renewal of vehicle and drivers' licences are being sent out by the Provincial Police.

Licences for 1936-37 can be renewed either by direct application to motor licence offices, or by mailing completed application forms with the requisite fees to the Commissioner (Motor Licence Branch), British Columbia Police, Victoria.

METHOD UNCHANGED

The minimum fee for motor vehicle registration is $2, and the drivers' licence $1, a graded fee applying on the former as in last year. Under a system of deductions, cars put into operation one month after the licence year opens, will have one-twelfth deducted from the annual fee, and so on in monthly reductions at the same rate.

Whether renewed by direct application or by mail, all motor vehicle and drivers' licences will be expected by the police to be renewed on or before February 29. No period of grace will be granted, it is explained in circulars sent out by the Motor Licence Branch here.

Radio Programmes

Summary of Schedule of Victoria and Other Pacific Coast Stations

TODAY

10:15 a.m.—Lady Nancy Astor, Virginia-born first woman member of the British House of Commons, will be heard from the London studios of B.B.C. on "Woman's Part in Peace Organization." KOL, KVI.

11:30 a.m.—Dorothy Gordon will conduct the music period of the "School of the Air," based on music appropriate to Valentine Day. The latter part of the programme will be devoted to an elementary science discussion on the days of dragons and reptiles. KOL, KVI.

11:30 a.m.—"Liebeslieder, Opus 52"; "Variations on a Theme by Joseph Haydn," and "Quartette, Opus 92," all by Brahms, will be offered on the "Music Guild" presentation over the N.B.C. blue network. KJR.

11:45 a.m.—From Teatro Carlo Felice at Genoa, Italy, the N.B.C. red network will bring a quarter-hour broadcast of the premiere of Gian Francesco Malipiero's latest opera "Julius Caesar." The writer is considered to be one of the outstanding contemporary opera writers. KOMO.

1:30 p.m. — A one-hour radio adaptation of Shakespeare's play, "Henry VIII," based on the life and deeds of the king who reigned from 1509 to 1547, will be given by the "Radio Guild" as the concluding drama in the recent "king" cycle. KJR.

5 p.m.—Selections from the new Berlin operetta "Follow the Fleet," will be presented on Rudy Vallee's N.B.C. red network programme. KOMO.

5:30 p.m.—Turina's "La Procession du Rocio" and "In a Summer Garden," by Delius, by the orchestra, and "Rhapsody on a Theme of Paganini," by Rachmaninoff, by Sandor Vans, piano soloist, will be heard during this half-hour presentation of the Rochester Civic Orchestra under the guest conductorship of Sir Hamilton Harty, eminent English conductor. KJR.

5:30 p.m.—Carlos Chavez, world-famous director of the Mexican National Symphony Orchestra, will be heard with a special symphony orchestra playing Copland's "Music for the Theatre"; De Falla's "El Amor Brujo," and "The Gymnastic Dance and Rango" and "Tropic," from the work by the conductor. KOL, KVI.

6:30 p.m.—Ed Wynn, the giggling comedian of the air-waves, will return in a new type comedy programme after a year's absence from the networks. Wynn will play the role of "Gulliver the Traveler," patterned after the "Gulliver's Travels" story of Dean Swift. Lennie Hayton's orchestra, a male quartette and a feminine vocal ensemble will be heard, while Dr. John S. Young will serve as announcer and foil for Wynn. KOL, KVI, KSL.

8:05—"Little Phil Alguin" will be the crime-prevention story to be dramatized on the "Calling All Cars" programme. KNX.

8:15 p.m.—"Overture" to "Rosamunde," by Schubert; "Pastorale," by Frederickson; "Three Dances," from Smetana's "Bartered Bride"; "Symphony in C Minor Excerpts," by Komzak, and "Rumanian Rhapsody," by Enesco, will be played by the Los Angeles Symphony Orchestra under the direction of Henry Svedrosky. KOMO.

9 p.m.—The Colonist radio news. CFCT.

CFCT, Victoria, B.C. (1,450 kcys.)

7:30 a.m.—Rise and Shine.
8:00 a.m.—Timely Topics.
8:30 a.m.—Musical Chronometer.
9:00 a.m.—Let's Go Places With Eric Marshall.
9:15 a.m.—Morning Moods.
9:30 a.m.—Financial Report.
9:40 a.m.—Morning Meditations.
10:00 a.m.—Road to Happiness.
10:15 a.m.—Health Kelleygrams.
10:30 a.m.—Art Farey at the Piano.
11:00 a.m.—Sweet Music.
11:15 a.m.—Latest Styles, Mrs. Ballingall.
11:30 a.m.—Concert Music Box.
12:00 noon—Today's Tempo.
12:15 p.m.—World Bookman: "What country produces the greatest number of trained elephants?"
12:20 p.m.—Ten Tuneful Minutes.
12:30 p.m.—CFCT World Flashes.
12:45 p.m.—Midday Musicale.
1:00 p.m.—Daily Monitor.
3:30 p.m.—Birthday Party.
6:00 p.m.—The Four Jones Boys.
6:30 p.m.—Music Lovers' Corner.
7:00 p.m.—Sundown.
7:15 p.m.—George Read, pianist.
7:30 p.m.—More Angles on Health Insurance. Dr. Clem Davies.
8:00 p.m.—Garden Clippings, J. A. Grant.
8:15 p.m.—Evening Musicale.
8:30 p.m.—Rendezvous.
9:00 p.m.—Colonist Radio Reporter.
9:15 p.m.—Oxford Group News.

CRCV, Vancouver, B.C. (1,100 kcys.)

3:00 p.m.—Do You Remember?
3:30 p.m.—See C.R.C. Network, except.
5:45 p.m.—Romance and Dividends in Agriculture.

KNX, Hollywood (1,050 kcys.)

6:45 p.m.—Jimmie Allen's Air Adventures.
7:00 p.m.—Elmer Goes to Hollywood.
7:15 p.m.—Echoes of Stage and Screen.
7:30 p.m.—In-Laws, comedy sketch.
7:45 p.m.—The King Cowboys.
8:00 p.m.—Frost Warnings.
8:05 p.m.—Calling All Cars, drama.
8:20 p.m.—Lucca's Concert Orchestra.
8:45 p.m.—Songs of Yesteryear.
9:00 p.m.—News Service.
9:15 p.m.—High-Life Review.
9:30 p.m.—The Crockett Family.
10:30 p.m.—Cafe of the Red Dagger.
11:00 p.m.—Pete Pontrelli's Orchestra.
11:45 p.m.—KNX Trans-Pacific News.

C.B.C. NETWORK

5:30 p.m.—News (B.C. Network).
5:30 p.m.—Chamber Music, Montreal (B.C. on 5:45, not CRCV).
6:00 p.m.—Woodwind Duo, Winnipeg.
6:15 p.m.—Gentleman Jim Himself, Winnipeg.
6:30 p.m.—Address, League of Nations' Society.
7:00 p.m.—For You, Madame, orchestra director, Howard Fogg. Ladies' Forum director, Genevieve Barre, Montreal.
7:30 p.m.—Makers and Leaders of a Post War World, talk, Prof. F. H. Soward, Vancouver.
7:45 p.m.—Canadian Press News.
8:00 p.m.—Time Signal.
8:00 p.m.—Across the Border.
8:30 p.m.—Blue Pacific Moonlight, orchestra director, Percy Harvey, Vancouver (Western Network).
9:00 p.m.—Rhythm Rebels, Winnipeg (Western Network).
9:30 p.m.—The Sports Week, Henry Viney, Lethbridge (Mountain Network).
9:45 p.m.—The Freshmen, male quartette, Regina (Mountain Network).
10:00 p.m.—Theatre of the Air, director Tremain Oa[illegible] B.C. Network.
10:30 p.m.—News (B.C. Network).
10:45 p.m.—[illegible] Fiddles, Chilliwack (B.C. Network).

N.B.C.-KPO RED NETWORK
KHQ-KOW-KFI-KPO-KOMO

8:00 a.m.—Charles Jacobs, trumpeter.
8:15 a.m.—Stories in Song.
8:30 a.m.—[illegible]
9:00 a.m.—Marie De Ville, soprano.
9:15 a.m.—Honeyboy and Sassafras.
9:30 a.m.—Merry Madcaps.
10:00 a.m.—Martha Meade and play.
10:15 a.m.—Rhythm Parade.
10:30 a.m.—Ida Bailey Allen's Kitchen.
10:45 a.m.—Silverberg Concert Ensemble.
11:00 a.m.—Standard School [illegible] Schubert, Master of Melody; The Classic Romantic Composers—Brahms.
11:45 a.m.—Opera [illegible]
12:00 noon—[illegible] sketch.
12:15 p.m.—Ma Perkins, dramatic.
12:30 p.m.—Vic and Sade, household comedy.
12:45 p.m.—The O'Neills, drama.
1:00 p.m.—Betty and Bob, dramatic.
1:15 p.m.—Gene Arnold's Ranch Boys.
1:30 p.m.—Girl Alone, drama.
1:45 p.m.—Tintype Tenor.
2:00 p.m.—Pedro Via's Orchestra.
2:30 p.m.—Birth of a Song.
3:00 p.m.—Woman's Magazine of the Air.
4:00 p.m.—Easy Aces, comedy.
4:15 p.m.—Beaux Arts Trio.
4:30 p.m.—Martha Meade, contralto.
4:45 p.m.—Langendorf Pictorial, Rush Hughes.
5:00 p.m.—Variety Hour, Rudy Vallee and His Connecticut Yankees.
6:00 p.m.—Show Boat, Lanny Ross, Frank McIntyre, Winifred Cecil, Molasses 'n' January, Westerners, Gus Haenschen's Orchestra.
7:00 p.m.—Bing Crosby, Jimmy Dorsey's Orchestra.
8:00 p.m.—Amos 'n' Andy.
8:15 p.m.—Los Angeles Philharmonic Orchestra, Henri Svedrovsky director.
9:15 p.m.—Winning the West, Sam B. Dickson, serial.
9:45 p.m.—Sammy Kaye's Orchestra.
10:00 p.m.—News Flashes, Sam Hayes.
10:15 p.m.—Tom Coakley's Orchestra.
10:30 p.m.—Jimmy Grier's Orchestra.
11:00 p.m.—Velos and Yolanda's Orchestra.
11:30 p.m.—Paul Pendarvis' Orchestra.

N.B.C.-BLUE NETWORK
KGO-KJR-KEX-KECA-KGA

8:00 a.m.—The Honeymooners, Grace and Eddie.
8:15 a.m.—Wendell Hall, songs.
8:30 a.m.—U.S. Navy Band.
9:00 a.m.—Simpson Boys of Sprucehead Bay, sketch.
9:10 a.m.—The Sophisticates.
9:30 a.m.—Sam Moore, entertainer.
9:45 a.m.—Ted White, tenor.
10:00 a.m.—You Name It, comedy and songs.
10:30 a.m.—Julie Glass and Phyllis Kraeuter.
10:45 a.m.—Dot and Will, Fannie Kilbourne stories.
11:00 a.m.—Words and Music, music and narrator.
11:30 a.m.—N.B.C. Music Guild.
12:00 noon—Western Farm and Home Hour.
1:00 p.m.—Woman's Radio Review.
1:30 p.m.—N.B.C. Radio Guild, Henry VIII.
2:30 p.m.—Larry Larsen, organist.
2:45 p.m.—Congress Hotel Orchestra.
3:00 p.m.—James Wilkinson, baritone.
3:15 p.m.—Harry Kogen's Orchestra.
3:25 p.m.—Mickey Gillett, saxophonist.

The BAY
'Phone E 7111

Accessories Low Priced

HANDBAGS
Pouch, flat envelope types; also novelty woven bags. In black and brown **98c**

LADIES' SILK SCARFS
Assorted colors in silk Ascots, neat triangles and striped wool. Values to 98c, today for **39c**

Two Big Hosiery Specials

AT 69c Gold Crest—full-fashioned hose of quality . . . light service-weight. Eight smart tones.

AT 49c Venus All-Silk Crepe Hose in six lovely tones. Sizes 8½ to 10½. You'll be surprised at the good appearance!

NOVELTY JEWELRY 9c
DOZENS of designs in bracelets, clips, pins, necklets, pendants, earrings, etc. Values to 50c.....
"Bay" Street Floor

Kiddies' New Wash Dresses

Sturdy, tubbable prints in sizes 2 to 6 years, with matching panties. Several cute styles and colors. Regular $1.00 and $1.50 **79c**

Fancy Wool Baby Shawls
Made in England, these silk and wool designed Shawls come in good sizes. Special purchase! **1.49**

All-Wool Baby Blankets
Pink, blue and white. Warm and cosy bound edges. Size 27 x 36 ..... **89c**

FLANNELETTE CRIB SHEETS Pink and blue only . . . bound edges. Size 27 x 36. No phone orders, please **25c**
RUBBER CRIB SHEETS Regulation size, white rubber **25c**
KAPOK PILLOWS Size 12 x 16 **39c**
FLANNELETTE BABY GOWNS Pink and blue trim **39c**
FLANNELETTE BARRICOATS **39c**
MADEIRA BABY SLIPS AND PILLOW CASES **49c**
ESMOND BABY BLANKETS Pink and blue. 30 x 40 **49c**
ENGLISH BABY JACKETS Dainty Wool Jackets . . . pink and blue trim **98c**
IMPORTED AUSTRIAN PULLOVERS Regular $1.50 and $1.95, reduced to clear. Pink, blue, yellow hand embroidery. Sizes 1, 2 and 3 years **98c**
"Bay" Fashion Floor

"LASTEX" CORSELETTES
White and peach with net and lace brassiere tops. Small, medium, large. Reg. $1.29 **79c**
No Phone or C.O.D. Orders, Please

Nemo-flex Side-Hook GIRDLES
Regular $3.50
Reinforced in back and front with light boning. Sizes 24 to 32 ..... **1.98**

Nemo Step-In and Semi-Step-In GIRDLES
Regular $6.50
All-Elastic Step-In, lightly boned across diaphragm . . . 14 inches. Sizes 26 to 31. The Semi Step-In of brocade material has two-way-stretch back. Sizes 27 to 36 ..... **2.95**

A New Stride in Shoe Values

NEW STYLES—LEATHERS—ALL TYPES
Sizes 3 to 9 Widths AA to D

2.49

Continuing our sale of grand, new Spring Shoes . . . they're as smart and as different as can be, and so good looking! Indulge in a couple of pairs!
"Bay" Fashion Floor

NOTIONS

SEWING THREAD SPECIAL
H B C Sewing Thread—100-yard spools in black or white. Sizes 40, 50 and 60. 6 for 24c
PRINT APRONS
Fast-colored; some have frill trim. Your choice of floral designs 29c
SANITARY NAPKINS
"Delongs," 8 in packet 15c
2 packets for 27c
LAMP SHADES
—made of parchment. For table or drop light 15c to 29c
CEDARIZED WARDROBES
Heavy corrugated cardboard. Size 16 x 20 x 60 $1.29

STATIONERY

WRITING PAD AND ENVELOPE SPECIAL
40-Page Letter-Size Pad and 1 packet Blue-Lined Envelopes for 14c
BOXED STATIONERY
Linen-Finish Notepaper and Blue-Lined Envelopes. Box 15c
EXERCISE BOOK SPECIAL
60-Page Exercise Books with colored picture covers 6 for 21c
TYPING PAPER
500-sheet packets Canary Manila Paper 35c
WAXED PAPER
50-sheet rolls, 8c; 3 rolls for 23c
"Bay" Street Floor

3 GREAT GROUPS OF English Towels

Slight Weavers' Errors, That Is the Reason for These Great Reductions!

GROUP 1 — Gaily Colored Lino Towels and attractive jacquards for general use in the kitchen. Also many fluffy towels that should sell at a much higher price. Varied sizes from 20 x 42. Each **19c**

GROUP 2 — And you will need a new supply of these! With colored borders, large colored Turkish Towels and some pastel jacquards. Sizes from 22 x 40. Each **29c**

GROUP 3 — Extra Large Thirsty Towels! Ideal for bath use! Replenish your supply now at a great saving . . . you would expect to pay 60c in an ordinary way! Size 24 x 46. Each **39c**

"Bay" Street Floor

The New "Dictator" Mantel Radio WITH METAL TUBES

This beautiful mantel model is complete with short-wave, covering all the principal foreign stations. $5 down, balance arranged **59.50**

- Large size aeroplane dial.
- Full automatic volume control.
- Beautiful walnut cabinet.
- 5-Tube chassis with 7-tube performance.
- Guaranteed for a period of one year.

HAVE YOU A RADIO LIKE THIS? —If so, now is the time to trade it in on this new Dictator.
Radios, "Bay" Third Floor

Employees' A

A Thrilling New Coat Value

- Semi-Fitting
- Loose Backs
- Stand-Up Collars
- Tailored Collars

Yes, the new Coats are as roguish and flippantly youthful as you can imagine! New collars and sleeves . . . well lined. Mixed tweeds in attractive colorings of sand, brown, grey and blue. Sizes 14-44 ..... **14.95**

Two and Three-Piece Sports Suits
In fine botany wool and wool crepe. Some have smart pullovers . . . hip-length jackets. Light colors . . . assorted sizes. Special **7.95**

EXTRA! French Seal Coats
6 Only! Swagger and Full-Length Coats in new styles and with two-seasons' linings. Swaggers, sizes 14, 16 and 18; full length, sizes, 20, 36 and 38 **49.50**

Rubber Shower Capes
Assorted colors . . . piped borders. Wear over your coat or suit **89c**

BLOUSES
In sizes 42 to 46, for the larger women. Elbow or long sleeves, cascade fronts. A few in misses' sizes **1.69**

Pullovers and Cardigans
Fine Botany Wool and silk and wool mixtures. Several shades **2.98**

200 WOMEN'S AND MISSES' DRESSES FOR ONLY **2.95**
Shirring, smocking, tucking and deft pleats are features of these lovely frocks. Plain crepes and printed crepes. In a host of popular colors. Sizes 14-20 and 38-44

48 Only, Dinner, Party and Afternoon Frocks. Regular to $14.95. Special for Appreciation Day **8.95**

200 WOMEN'S HOME FROCKS Reg. $1.59 **1.00**
Hundreds of crisp, new Frocks in dozens of neat styles. Sleeveless and short-sleeve types . . . crisp organdie trim . . . the usual designs. Sizes 14-52 .....

SILK CREPE SLIPS
- Faggot Trimmed
- Lace Trimmed
- Also Satin With Adjustable Straps

Really an exceptional offer—see them and you'll agree with us! Why not get your Spring supply NOW? White, tea rose **1.29**

SATIN PANTIE SETS 98c
LACE-TRIMMED SATIN GOWNS $1.98

SILK CREPE PANTIES
Buy for yourself or for gifts. Aren't you thrilled about this unusually low price? Tailored to perfect fit . . . tea rose, sky and white **59c**

300 Pairs Ladder-Proof RAYON KNICKERS
59c Quality. They have a reinforced gusset for extra strength. Tea rose, pink, white **39c**

Seersucker Frocks
$2.95 Quality!
The ideal Frock that requires NO ironing—what do you think of that! Checks and plaids. Sizes 14-20 and 36-44 **1.98**

Attractive Savings in **WINTER UNDIES**
WOMEN'S HEAVY-RIBBED COTTON PANTIES, KNICKERS AND VESTS. Regular 50c and 59c **39c**
WOMEN'S ENGLISH INTERLOCK COMBS. Regular $1.00 **79c**
ODD SWISS RIB WOOL COMBS. Regular $1.29 **98c**
ODD WOOL COMBS, knee and ankle length. Regular $2.50 **1.98**
"Bay" Fashion Floor

Appreciation Day **MILLINERY SPECIALS**

EARLY SPRING STRAWS
75 Fine Peddaline Straws in the new styles, of course, and all head sizes. Ribbon, ornament or feather trim . . . some have contrasting colors. Black, navy, brown, grey and blues .....

60 NEW SPRING FELTS FOR ONLY
And you should see the lovely new colors, as well as the new styles . . . Valentine red, new grey, new beige, Bulgarian green, etc. Mostly brims **1.95**
"Bay" Fashion Floor

FREE CUTTING SERVICE

©Vogue 7275, 50c

Silks and woollens purchased today will be cut out free of charge to your pattern specifications by an expert. Be sure to take advantage of this service.

36-INCH IMPORTED ENGLISH DRESS WOOLLENS
• Fine smooth crepes and sportsy hairy weaves—less than $4 will make an average dress. Woodland green, oak brown, navy, black, Aladdin gold, wine, new blue, grey, red. Yard **1.00**

54-INCH IMPORTED TWEEDS
English Tweeds are always smart and serviceable, and "The Bay" has a complete range. Included in the group are some smooth weaves with slight hairy effects. Many colors and designs. Yard **1.95**

38-INCH TREE BARK CREPES
Every wardrobe should possess at least one frock made from this famous washable crepe! Aladdin gold, oak brown, schooner blue, watermelon, Sinbad. Yard, special **89c**

½ Sale Remnants
Choice Silks, Crepes, Novelties and Woollen Fabrics. Various lengths from ¼ of yard to 4 yards. Regular 15c to $3. Special, 7c to $1.50. Sorry, no free cutting service on remnants.
"Bay" Street Floor

Hudson's B[ay Company]
INCORPORATED

preciation Day

"Bay" Employees Assume Store Control

CHAMBERS ...re Manager Employees' ...ppreciation Day

E. DAWSON Assistant Store Manager for Employees' Appreciation Day

Sales Committee

SILBURN McDONALD I. WILLIAMS H. L. HOPKINS

... today's big event at ...e Bay" our employees ...e elected their own ...nager, Assistant Manager ... a Special Committee, ... assume full control for ... day.

...co-operation with our depart... ...t managers they have care... selected the merchandise and ... been successful in assembling ...markable array of values.

...usands of people in Victoria, ...ding the many friends of our ...loyees, who APPRECIATE "The ... services will take advantage ... his great shopping treat ... APPRECIATION DAY!

A.M. Specials for Today

60 PRINT HOME FROCKS
...at tubfast prints in ...ured and floral patterns. ...iken lines, ...40 **39c**

SUEDE TAFFETA SLIPS
...ooth fitting and bias cut ... adjustable straps . . . ...e at top and hem. White ... tea rose. ...es 32-44 **69c**

60 WOMEN'S FLANNELETTE GOWNS
...gular 79c! White Saxony ...nnelette. Cape sleeves ... piped in con... ...sting colors **50c**
"Bay" Fashion Floor

ENGLISH DAISY TEA KETTLES
...ick boiling. ...ch **29c**

OVAL ENAMEL ENGLISH PIE DISHES
...inches long, 7 inches wide ...2¾ inches ...ep **19c**

LIGHT BULBS
...and 60 Watt. ...ch **13c**

18-INCH TOWEL RAILS
...mplete with ...ews **19c**

TOILET PAPER HOLDERS
...mplete with ...ews **19c**

WIRE COLLANDER AND STRAINER
...ndy kitchen ...dget **19c**

OPTIC TUMBLERS
...eful ...e **6 for 19c**

TOAST RACKS
...ill hold 4 slices ...toast **9c**

INDIVIDUAL CUSTARD CUPS
...ivenware" ...ike **2 for 15c**

6-CUP TEAPOTS
...with neat decoration ...od shape. ...iced at **39c**

Shop Early—Limited Quantities!
"Bay" Third Floor

"THE BAY" SCORES AGAIN!

22 Only—Men's Tweed Topcoats

Regular $19.50 and $22.50 Values

- Harris Tweeds
- Donegal Tweeds
- Scotch Tweeds
- Raglan Style
- Sizes 34 to 40
- On Sale 9 A.M.

13.95

Reg. $19.50 and $22.50 Fancy Worsted Suits

- Tailored From Fine Quality Blue Serge
- All-Wool English Fancy Striped Worsteds
- Thoroughly Shrunk and Fast Dye
- Workmanship and Fit Guaranteed
- Young Men's Models
- Conservative Models
- Sizes 35 to 44

16.95

Universal Pullover Sweaters for Men
● Regular $2.95
All-Wool Pullovers in V neck style. Fancy patterns and plains. All sizes. Discontinued numbers clearing at ... **1.98**

Men's Grey Work Socks
Heavy Winter-Weight Grey Wool Work Socks. Very serviceable. Pair **20c**

LOOK! Men's Fine Dress Gloves $3.00 and $3.50 Values

Discontinued travellers' samples. Pecarry, white kid, black, grey or brown capeskin and puttee. Slip-on or dome fasteners. All sizes ... **1.95**

Men's Handkerchiefs
Imported Irish lawn . . . full size and in plain white or with colored borders.
6 for 50c

Boys' All-Wool Shorts
250 pairs all-wool tweeds in greys, tans or brown. Fully lined. Sizes 4 to 14 years **95c**

Smokers' Specials
★ Combination Cigarette Case and Lighter. Special ... 79¢
★ Coronita Cigars, guaranteed long filler. Box of 25. Special for ... $1.19
★ Cigarette Tubes, with cardboard ends. Boxes of 100. Special at 3 for ... 25¢
★ Canterbury Cut Plug, ½-lb. tins at a new low price ... 85¢
"Bay" Street Floor

Boys' Wool Golf Stockings
All-wool worsted yarns; fancy turn-down tops. Heather shades, brown or grey. Sizes 7½ to 10½.
39c

Boys' Corduroy Longs
Blue or black English corduroy. Wide cuff bottoms. Sizes 24 to 31 ... **1.95**

Boys' Tweed Caps
All new patterns and shapes. One-piece top or eight sections. Sizes 6¼ to 7¼ ... **75c**

Men's Boots
Uppers of soft black kid leather in Blucher-cut style . . . Dr. Campbell's cushion soles. Wide and extra wide fittings. Sizes 6 to 11 ... **2.89**

Boys' Oxfords
50 pairs! Black leather in Blucher-cut style and with sewn leather soles and rubber heels. Sizes 11 to 5 ... **1.69**
"Bay" Street Floor

STOCK UP ON THESE HOME DRUG NEEDS

Household Drugs

Eno's Fruit Salt	79¢
Bayer's Aspirin Tablets, 100's	98¢
Monthalatum, large	54¢
Ovaltine, large	98¢
Nujol, large	69¢
English Epsom Salts, 1 lb.	9¢
Boracic Acid, 1 lb.	19¢
Liquid Petrolatum 16 oz. 35¢	3 for 1.00
Phillips Milk of Magnesia	46¢
Vaseline, yellow, 9¢ and	14¢
A.B.S. & C. Tablets, 100's	19¢
H B C Malt and Cod Liver Oil, 2 lbs. for	89¢
French Olive Oil, 8 oz.	34¢
Glycerine and Rose Water, 8 oz.	34¢
Pure Glycerine, 8 oz.	34¢
Yeast Vite Tablets, large	79¢

Soaps and Sundries

French Castile Soap	35¢
3 for $1.00	
Jergens Assorted Toilet Soaps at 5 for	23¢
Boracic and Cold Cream Soap (Vinolia), 3 for	50¢
Hot Water Bottles, guaranteed, 49¢	2 for 95¢
Combination Attachment Sets	49¢
Giant Toilet Tissue, 4 rolls	21¢
Kotex Sanitary Belts	25¢
Hospital Cotton, 1-lb. rolls, 2 for	69¢
J. & J. Modess, 14's, 2 for	45¢
Kotex, Wondersoft, super size, Regular or Junior	3 pkgs. 67c
Kleanex Tissues	19¢
Household size	43¢

Toiletries and Dental Requisites

Pond's Cold Cream or Vanishing Cream	29¢
Pond's Face Powder, large	39¢
Jergen's Lotion, 43¢ and	89¢
Marrow Oil Shampoo	79¢
Loose Powder Compacts	79¢
Lady Hudson Powder Puffs	9¢
Sweet Pea Powder and Perfume, $1.00 value for	75¢
Dr. Lyon's Tooth Powder	29¢
Colgate's Tooth Paste, 19¢ and	35¢
Ipana Tooth Paste	39¢
Squibbs' Dental Cream, 3 tubes	50¢
New Pebeco Tooth Paste	23¢
2 for 45¢	
Listerine or Pepsodent Antiseptic, large, for	89¢
Tooth Brushes, Canadian make, at 2 for	25¢

"Bay" Street Floor

Value Appreciation in These Ruffled Curtains

31 Inches by 2¼ Yards

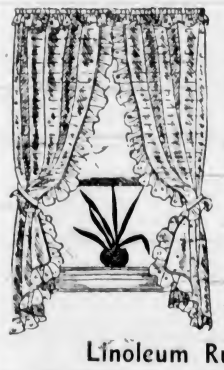

Just as dainty and refreshing as the illustration! Sheer marquisettes trimmed with colored designs or in plain ecru. Values to $2.95! Pair **1.49**

Hand-Tied Lace Panels
42 inches wide. They are made entirely by hand and will wear and launder beautifully. Four pleasing designs. Each ... **98c**

Drapery Fabrics
A selection of 50-Inch Fabrics which have sold as high as $3.95 per yard. Heavy satins, satin stripes, damasks and plain effects. Yard ... **98c**

36-Inch Cretonne and Chintz
Just right for covering quilts, etc. Good group of attractive designs from which to choose. Yard ... **19c**

Axminster Rugs
You will like the attractive patterns and soft colorings. Room size rugs for apartments or small rooms. Size 4.6 x 7.6. Each ... **9.95**

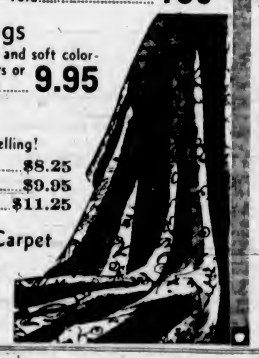

Linoleum Rugs Specially Priced
Discontinued patterns in all sizes are priced away below regular selling!
Size 6.0 x 9.0 $5.25 Size 7.6 x 9.0 $6.95 Size 9.0 x 9.0 ... $8.25
Size 9.0 x 10.6 ... $9.95
Size 9.0 x 12.0 ... $11.25

27-Inch Stair Carpet
Three useful designs in patterned or hit-and-miss effects. Special, yard **1.75**
"Bay" Third Floor

y Company.
2ND MAY 1670.

Our Hardware Dept. Offers These Specials

5-Ft. Step Ladders
—with bucket shelf. Strongly constructed ... **95c**

Handy Ironing Cords
Will fit any make of iron, toaster, etc. ... **29c**

Galvanized Pails
Handy for mixing kalsomine or household use ... **19c**

Oval Enamel Basins
Good length and depth ... **95c**

English Bristle, Set in Rubber, Kalsomine Brushes
Size 6 inches ... **69c** Size 5 inches ... **59c**

The BAY
'Phone E 7111

SCOOP! 3,000 Lbs. Reliable ALABASTINE KALSOMINE 10c Per Pound

● White ● Ivory ● Cream ● Light Buff ● Buff

We suggest you be here at door opening to share in this splendid bargain! We reserve the right to limit quantities!

"Beach" Range Value Leads Again

"Chief" Coal and Wood Ranges

The Many Features Include:

32.50

- 15-Inch Oven
- Three Anti-Clinker Grate Bars
- Slide Oven Control Damper
- Enamel and Nickel Trim
- It Is a Wonderful Baker

Limited Quantity!

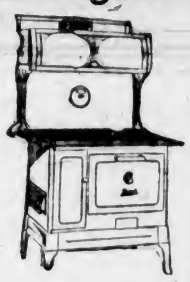

Silver-Plated Casseroles
Just what you want to bring piping hot food to the table—so attractive in appearance. Limited quantity! ... **3.29**

E.P.N.S. Coffee Spoons
Set of 6
Made in England. Neatly boxed. Special ... **89c**

Alarm Clocks
Guaranteed timekeepers; good-sounding alarm bell **95c**

Bone Salad Servers
Sets consist of spoon and fork. Special ... **19c**

32-Piece "Gingham" English Breakfast Sets
Sets include: 6 four-inch plates, 6 seven-inch plates, 6 cups and saucers, 1 covered sugar and 1 cream.
2.95
"Bay" Third Floor

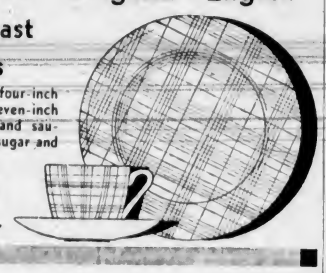

Outstanding Offers in "The Bay's"

February Home-Furnishing Sale

10-Piece Living-Room Ensemble for Your Home

Select YOUR Suite before they are all gone! Beautiful tapestry covers on Chesterfield suite.

- Chesterfield
- Upholstered Chair
- Lounge Chair
- Chesterfield Table
- End Table
- Two Silk Cushions
- Footstool
- Bridge Lamp
- Bridge Shade

79.50
Complete

9-Piece Walnut Dining-Room Suite—Priced Right!

A Beautiful Group!

60-Inch Buffet with large drawers and cupboard space; table has convenient disappearing centre-leaf and the six chairs have genuine leather seats. Eight pieces ... **$85**

China Cabinet to match ... $25

Odd Chesterfield Chairs
Overstuffed and spring filled. Many coverings for your choice. Real comfort in a chair for only ... **17.50**

3-Piece Chesterfield Suite by "Kroehler"

- Charles of London Design
- Kroehler Lifetime Construction
- Fine Materials
- Choice of Colors
- February Sale Price

$110

See This 4-Piece Maple Bedroom Suite

Absolute simplicity is the chief characteristic of this suite—chiffonier, vanity, bench and full-sized bed at a grand low price ... **59.50**

Simmons Spring-Filled Mattress
And while you are shopping, be SURE to see these comfy Mattresses. 220 triple-tempered springs encased in layers of soft white felt. All sizes ... **15.95**
"Bay" Fourth Floor

CIVIC ISSUES ARE DISCUSSED

Victoria Ratepayers' Association to Hold Annual Meeting Next Tuesday

The whole range of civic service was discussed by the executive of the Victoria Ratepayers' Association at its meeting Tuesday night in the committee room of the City Hall.

Cost of Macdonald Park, relief department employees, shortages in civic funds, and bonused industries were among the matters that came up for discussion.

In a letter from D. A. Macdonald, city comptroller, the cost of Macdonald Park up to May 1, 1934, was given at $51,311, of which approximately $20,000 was the city's share, the bulk of the work having been done by relief labor. The letter was laid on the table and will be taken up when the executive waits upon the public works committee of the council.

A report was submitted on the number of employees in the city relief department who were taxpayers and also who were residents of the city. Further discussion of this was deferred until after the organization's annual meeting.

While the question of the shortage in civic funds came up for discussion, no action was taken.

A general debate also took place on the city's position in connection with bonused industries which have since come back into the city's hands. No action was taken.

The annual meeting of the Victoria Ratepayers' Association will be held next Tuesday evening in the Sons of England Hall, when election of officers will be held.

NOTED SOLDIER WILL VISIT B.C.

General Sir Edmund Ironside Going From India to Old Country

OTTAWA, Feb. 12 (C.)—General Sir Edmund Ironside, K.C.B., one-time senior staff officer of the 4th Canadian Division, will arrive at Vancouver from India, en route to the United Kingdom, on March 14, it was learned at defence headquarters today.

Sir Edmund's choice of the route home via Canada is due to his expressed desire to meet again some of his many comrades-in-arms scattered across Canada. He will sail from Saint John on April 3.

For some time General Ironside has been quartermaster-general of the Indian Army. He is returning to England to assume the appointment of general officer commander-in-chief, Eastern Command.

SERVED WITH DISTINCTION

General Ironside served in the Royal Artillery with distinction as a captain in the South African War. At the outbreak of the Great War he was a major, but recognition and advancement followed rapidly.

On the formation of the 4th Canadian Division, in March, 1916, he was appointed senior staff officer, and in that capacity piloted the division through the battles of the Somme, Vimy and Passchendaele, where his forceful personality was frequently met and rarely forgotten.

What Today Means

"AQUARIUS"

If February 13 is your birthday, the best hours for you on this date are from 10 a.m. until noon; from 2 to 4 p.m. and from 7 to 9 p.m. The danger periods are from 8 to 10 a.m., from 5 to 7 p.m., and from 9 to 11 p.m.

You may find that frankness is the best policy to adopt, should you be in some social or business quandary. Trying to manoeuvre yourself out of an unpleasant situation might only get you more involved, whereas candor is likely to smooth the way. Sentimental thoughts are apt to dominate a great many people this day. Should friends display some tender susceptibility, it will be poor judgment to ridicule whatever they have to say. Avoid assuming a formal poise, especially with anyone you know intimately, if you would not subject yourself to some disagreeable form of mockery. Point-blank questions will perhaps be the underlying cause of a great deal of this day's rudeness. The wise will refrain from resorting to them so as to obtain information. Prying into anyone's private affairs is ordinarily a dangerous pastime, but particularly so on this day. Married and engaged couples, as well as those on the verge of becoming affianced, must be careful not to take an unreasonable stand on any topic that might come up for discussion this day.

If a woman, and February 13 is your birthday, you probably can get along much better with the masculine than the feminine members of society. Tactfulness is a very important trait for you to exercise. Teasing may be one of your favorite sports, but it is liable to land you in a peck of trouble should it become a habit. Treat love with the greatest respect, for through it your abundant store of happiness is likely to come. As a hostess, artist, writer, teacher or broker, you run an excellent chance of having an opportunity presented which might enable you to make a substantial sum of money.

The child born on February 13 may, when it reaches its 'teens, have some very definite ideas that it would be best not to oppose. This child should be permitted to express its own individuality.

If a man, and February 13 is your natal day, you do not have to depend on others to achieve success. Work things out for yourself. As a lawyer, doctor, architect, painter, journalist or salesman, you may rise to a position of eminence.

...0 p.m.—Musical Moments.
...5 p.m.—Olympic Winter Games from Garmisch.
...5 p.m.—The Charioteers, male quartette.
...0 p.m.—Tollan on Sports.
...5 p.m.—Cliff Nasarro, tenor.
...0 p.m.—Manuel Contreras' Orchestra.
...5 p.m.—Mellow 'Cello.
...0 p.m.—Music Is My Hobby.
...5 p.m.—Rochester Philharmonic Orchestra.
...5 p.m.—Jack Armstrong, drama (KGO).
...0 p.m.—Tunes of the Times, vocal, orchestra.
...0 p.m.—Your Government at Your Service (KGO).
...5 p.m.—Air Adventures of Jimmy Allen (KGO).
...0 p.m.—Family Album, (KGO).
...0 p.m.—N.B.C. Cinema Theatre.

8:00 p.m.—Sport Headliners. (KGO).
8:00 p.m.—Emil Coleman's Orchestra (KGO, 8:15).
8:30 p.m.—Meredith Wilson's Orchestra.
9:00 p.m.—Shandor, violin.
9:08 p.m.—Ruby Newman's Orchestra.
9:30 p.m.—Eddie Fitzpatrick's Orchestra
10:00 p.m.—Griff Williams' Orchestra.
10:30 p.m.—Del Courtney's Orchestra.
11:00 p.m.—Way Back When, Charles Runyon, organ; Sid Goodwin.

C.B.S.-DON LEE NETWORK
KVI-KFRC-KOIN-KSL-KOL

8:30 a.m.—Just Plain Bill, sketch.
8:45 a.m.—Ozark Mountaineers.
9:00 a.m.—Voice of Experience, human problems.
9:15 a.m.—Betty Crocker, recipes (Don Lee).
9:30 a.m.—Story of Mary Marlin, dramatic.
8:45 a.m.—Five Star Jones, dramatic.
10:00 a.m.—The Three Keys.
10:15 a.m.—Lady Mary Astor.
10:45 a.m.—Fred Wild's String Trio.
11:00 a.m.—Between the Bookends, Ted Malone.
11:30 a.m.—School of the Air—Music, The Story of Valentine Day; Elementary Science, The Flying Dragons.
12:00 noon—The Oleanders, male quartette (KOL).
12:30 p.m.—Do You Remember?
1:00 p.m.—Salvation Army Staff Band (KVI).
1:15 p.m.—Howells and Wright.
1:30 p.m.—Greetings from Old Kentucky (KOL, 1:45).
2:00 p.m.—Al Trace's Orchestra.
2:15 p.m.—Jimmy Farrell, songs.
2:30 p.m.—String Orchestra.
2:45 p.m.—The Goldbergs, Gertrude Berg drama.
5:00 p.m.—Feminine Fancies (Don Lee).
3:30 p.m.—Minute Melodies (KOL).
3:35 p.m.—Al Roth's Orchestra.
4:00 p.m.—Twilight Musicale.
4:15 p.m.—Eleana Moneak Ensemble.
4:30 p.m.—Ken Stuart's Sunshine Hour (Don Lee).
5:00 p.m.—Three Brown Bears (KOL).
5:15 p.m.—Eddie Dunstedter, organist.
5:30 p.m.—Special Concert.
6:00 p.m.—Beach Combers (Don Lee).
5:30 p.m.—Ed Wynn.
7:00 p.m.—Horace Heidt's Brigadiers.
7:30 p.m.—March of Time, dramatized news.
8:00 p.m.—Myrt and Marge, dramatic.
8:15 p.m.—The Other Women's Diary (Don Lee).
8:30 p.m.—Caravan, Walter O'Keefe, Deane Janis and Glen Gray's Casa Loma Orchestra.
8:00 p.m.—Mobil Magazine, variety (Don Lee).
8:30 p.m.—Ted Royal's Orchestra.
10:00 p.m.—To be announced (Don Lee).
11:00 p.m.—Jimmy Dorsey's Orchestra (Don Lee).
11:15 p.m.—Ted Dawson's Orchestra (Don Lee).
11:30 p.m.—Jimmy Bittick's Orchestra (Don Lee).
11:45 p.m.—Les Hite's Dance Orchestra (Don Lee).

The buildings in London, England, are low, none exceeding 200 feet.

SHORT WAVE

All Pacific Standard Time

TOKIO

4:00 p.m.—A broadcast from Tokio's amusement centre, with news bulletins in English. JVM, Nazaki, 27.9 mcys. (10,740 kcys.).

LONDON

6:45 p.m.—"The Story of a Song;" a description in words and music of the history of "Home, Sweet Home." Men of Bridgend and Robin Adair." GSC, 31.3 mcys. (9,580 kcys.); GSB, 31.5 mcys. (9,518 kcys.); GSL, 49.1 mcys. (6,110 kcys.), or GSA, 49.3 mcys. (6,090 kcys.).

BERLIN

7:45 p.m.—"Let Everyone Show What He Can Do!" DJC, 49.8 (6,020 kcys.).

PARIS

8:15 p.m.—Songs of Yesterday and Today, Suzy Vinker. FYA, 25.6 mcys. (11,720 kcys.).

TORONTO

10:45 p.m.—Canadian Press News Bulletins. CJRX, 49.2 mcys. (6,090 kcys.).

To transpose kilocycles into megacycles move decimal point three places to left (e.g., 6,000 kcys. is six megacycles).

The blazes which are put in trees never grow out, provided that the blaze is put in properly.

DOMINOES SWAMP TOURING HOUSE OF DAVID, 46-24

Norwegian Clips Time Off Record At Olympic Games

Ivar Ballangrud Erases Mark Set Up By Thunberg Twelve Years Ago—Becomes Double Champion—Europeans Dominate Sports—Sonja Henie Expected to Repeat

GARMISCH - PARTENKIRCHEN, Germany, Feb. 12 (AP.)—Ivar Ballangrud, Norway's ace speed skater, became the first double champion of the fourth Winter Olympics today as Canada's hockey team returned to lofty form and humbled Hungary, 15-0. Otherwise, Canadian competitors were unblessed with success. The four entrants in the gruelling eighteen - kilometre ski run finished nowhere, as Lars Larsson, of Sweden, slid and climbed to a brilliant triumph. Tommy White, the Saint John speed skater, was outclassed by the hardy Europeans.

BUD CLARK

When the great Ballangrud won the 5000-metre skating grind, shearing twenty seconds off the Olympic record, he duplicated his impressive victory of yesterday at 500 metres.

Switzerland romped off with the first two places in the four-man bobsledding championship, with Pierre Musy, son of a former Swiss president, piloting the winning sled, and Reto Capadrutt, Swiss innkeeper, driving another to a new Olympic chute record. The best the United States defenders could do was fourth.

Rounding out the active day, Larsson captured the eighteen-kilometre ski run for Sweden, and Sonja Henie, bidding for her third Olympic women's figure skating championship, topped all rivals when the final school figure points had been calculated.

DIFFICULT FIGURES

The skaters, judged on boldness of the figures they cut and the accuracy in retracing them, went through six of the most difficult figures known to the sport. They traced and retraced the loop; three change three; the counter, the rocker; bracket change bracket and double three, change double three.

Each figure took about five minutes, making approximately one hour of intense concentration on the part of each competitor.

While Germany, for the second successive day, failed to add to its total of ninety-seven points in the race for the unofficial team championship, Norway's skaters and skiers picked up eighteen points to boost the Norsemen's total to seventy. Switzerland moved into third place with twenty-five and Finland into fourth with twenty-four. The United States held seventh place with ten and a half points.

Ballangrud, who stands unchallenged as the world's leading skater, bettered Clas Thunberg's twelve-year-old mark for the 5,000 metres by streaking over the route in 8 minutes and 19.6 seconds. He defeated his nearest rival, Birger Vasenius, of Finland, by nearly four seconds. Another Finn, Antero Ojala, was third.

CANADIAN WELL DOWN

White, the only Canadian racing skater here, showed the same good form he flashed in the shorter race on Tuesday, but dropped precious seconds with faulty style on the curves. His time of 9:05.5 seconds placed him twenty-fifth in the classy field.

The United States representatives, who swept the boards at the 1932 games, enjoyed no more success than did White. Bob Peterson, of Milwaukee, who finished eleventh, made their best bid.

Scandinavian dominance of skiing was continued as Larsson set the pace for 115 skiers from twenty-two nations. As he sped over the course that included every variety of Bavarian terrain in 1:14:38, Scandinavians swept all six scoring places and finished ten men among the first eleven.

Larsson beat Obbjorn Hagen, of Norway, by fifty-five seconds. The Norwegian was closed in 1:15:33, with Pekka Niemi, of Finland, third in 1:16:50.

Bud Clark, the veteran Ottawa jumper and racer, was best of the Canadians in 1:30:20. Bill Ball, of Montreal, was clocked in 1:32:46; Tom Mobraaton, Vancouver, in 1:33:28, and Karl Baadsvik, Montreal, in 1:39:20.

Although considered a separate event in the Olympic competition, the results of the run also will be used in figuring the winners of the combined event, which will be concluded tomorrow, when fifty-one of today's competitors compete in the jumping test. Of today's leaders, only Hagen and Hoffsbakken will go after the combined title.

In the women's figure skating, Miss Henie, world champion since 1926, compiled 251.6 points for the school figures and seemed certain of winning the Olympic crown for the third time when the championship is concluded Sunday. Closest to the Norwegian star was Cecilia Coleridge, young English miss, with 248 points. Liselotte Landbeck, of Belgium, came next with 235.

Pierre Musy, sports-writing son of a former president of Switzerland, led the way to a decisive triumph in the four-man bobsledding championship.

Sending his sled roaring down the 1,600-metre chute in the aggregate time of 5 minutes 18.85 seconds for four heats, Musy captured the championship by a margin of 2.88 seconds over his compatriot, Reto Capadrutt, young innkeeper, who shattered the course record on his final descent.

SET DATE FOR SPRING TRIAL

Victoria and District Gun-Dog Club Annual Event Will Be Held April 5

Members of the Victoria and District Gun-Dog Club, at their annual meeting recently in Wilson & Lenfesty's Store, Government Street, set Sunday, April 5, as the date for the Spring field trial for pointers and setters.

The election of officers for the coming season resulted as follows: Honorary president, E. B. Wilson; president, J. A. Rithet; honorary vice-president, Frank Turner; vice-president, J. Clarke; treasurer, W. C. Burns; secretary, W. F. Daw.

The committee on field trials and vermin control was names as follows: J. Clark, A. Jordan, Leslie Dicks, B. Turner, B. H. Woolston, E. Clayards, T. Brown, C. MacDonald and G. Fane.

The financial statement presented by Secretary Burns showed the club's finances to be in excellent condition.

Stanford Rugby Squad May Play On the Mainland

VANCOUVER, Feb. 12 (CP.)—Negotiations have been reopened with Stanford University for a series of games here during the Californians' Easter holidays, Maurice Crehan, president of the Vancouver Rugby Union announced today.

Now that Stanford has discontinued the practice of playing substitutes it is permissable for local sides to play them without danger of getting in trouble with the English Rugby Union, Crehan said.

General Mix-Up After Goal Is Registered

The exuberant gentleman carrying number three on his back and trying to turn this hockey game into a vaulting demonstration, is big "Bucko" McDonald, hefty Detroit Red Wing defenceman. The cause of his exhilaration is the fact that he has just scored a goal against New York Rangers to put his team on even terms with the Gotham Blueshirts, late in the third period. McDonald made a nice rush, took a pass from Larry Aurie, who can be seen in the background, and drove the rubber past Goalkeeper Dave Kerr, who is doing acrobatics of his own in an effort to block the puck.

Play-Off System May Force Canada to Quit

Dominion Hockey Squad Threatens to Drop From Series at Olympic Games If Ruling Should Stand—Meeting Called for Today

GARMISCH - PARTENKIRCHEN, Germany, Feb. 12 (CP - AP).—A Canadian threat to quit the Olympic hockey tournament immediately because of a play-off system that would place them at a distinct disadvantage if they gain the final round, burst like a bomb in these placid villages tonight.

The latest of many disputes which have clouded hockey circles here revolved around a decision that because of Canada's 2-1 defeat by England last night, they would have to carry that loss into the title-round if they successfully emerged from the current second series of round robins.

It was said Canadian officials learned of the play - off system tonight.

The Associated Press reported it learned from those officials that they were ready to withdraw the Maple Leaf team unless the rule was rescinded.

It was reported an indignation meeting would be held by the Canadians tomorrow and final decision reached on the matter.

The Olympic playdown system at the base of the dispute is built upon the theory that once a team has beaten another it should not be called upon to play that squad again.

PRESENT INDICATIONS

Present indications are that the English, Canadian, United States and Czechoslovakian teams are likely to enter the final round of four. If that proved true and the rules under fire are permitted to stand, the English and United States teams would enter the decisive series with a game in hand.

The Americans trimmed the Czechs 2-0, while England, behind the sensational goal-tending of controversy-ridden Jimmy Foster, of Winnipeg, was upsetting the Canucks 2-1.

From one quarter came the statement that Canada had made a noble gesture in waiving the suspensions of two members of the English team and that it was time for a little reciprocation in sportsmanship.

President E. A. Gilroy of the Canadian Amateur Hockey Association, was responsible for the reinstatement, for duration of the Winter Games, of Foster and another ex-Winnipeg member of the Old Country team, Alex Archer.

The players were suspended by the C.A.H.A. for breaking the association's transfer rule by returning to their native England without permission. They had resided many years in the Dominion and rose to ice stardom there.

And it's a wonder nobody has thought of using an outboard motor in a jazz band.

AIRFLAME IS RACE WINNER

Favorite Sprints Over Muddy Track to Capture $5,000 Handicap

LOS ANGELES, Feb 12 (AP). — Airflame, the favorite, sprinted over a sloppy track today to win the $5,000 added juvenile championship at Santa Anita Park.

Alfred G. Vanderbilt's crack two-year-old ran the three furlongs in 34 3-5 seconds, with the Milky Way Stables' Murphy second and Speed Home third.

Airflame paid a skimpy $3 to win, $2.40 to place and $2.40 to show for a $2 ticket. Murphy paid $2.40 and $2.20, and Speed Home $5.80.

Mrs. A. M. Creech's Sound Advice won the six-furlong Lincoln's Birthday Handicap with a $1,200 purse at stake. Cloud d'Or was second and Clean Out third.

The winner, paying $4.80, $3.40 and $2.80, ran the distance in 1.13 3-5. Cloud d'Or paid $3.80 and $2.80, and Clean Out $3.

Results follow:

First Race—One mile
Lumillion (Brammer) $4.20 $3.40 $2.60
Sun Liberty (R. Jones) 16.20 6.40
Nappus (C. Thornton) 2.80
Time, 1.42 1-5. Also ran: Woodhill, Shasta Kup, Auseas, Swift Return, Campus Queen, Chazzan, Easter Sun.

Second Race—Six furlongs.
Merriweather (Couch) $43.20 $18.00 $10.40
Upholder (Brammer) 7.80 6.00
Trystland (McCormick) 5.80
Time, 1.13 2-5. Also ran: Young Conard, Onus, Danfield, Top Spin, Marcleave, San Rafael, Keved Up, Panaway, Bright Pam.

Third Race—Six furlongs:
High Image (A. Weaver) $11.20 $6.40 $3.80
In Chancery (C. Thornton) 15.20 5.60
Risky Miss (R. Jones) 3.40
Time, 1.13 3-5. Also ran: Golden Knight, Norman D., Humorous, Royal Gold.

Fourth Race—Six furlongs
Sweet Chariot (R. Leischman) $13.40 $6.20 $3.40
Fancy Flight (Deering) 4.80 3.20
The Bailiff (McCormick) 3.20
Time, 1.13 2-5. Also ran: Drombo, Tractable, Mah Grant, Green Spring Lad.

Fifth Race—Three furlongs:
Air Flame (Belshaw) $3.00 $2.40 $2.40
Murph (A. Robertson) 2.40 2.20
Speed Home (R. Jones) 5.80
Time, :33 3-5. Also ran: Golden Ivy, Ready Teddy, Doswaay, Harp o' Gold, Cardinalis.

Sixth Race—Six furlongs
Sound Advice (Wright) $4.80 $3.40 $2.80
Cloud D'Or (Kurtsinger) 3.80 2.80
Clean Out (R. Jones) 3.00
Time, 1.13 3-5. Also ran: Davidor, Barcarole, Westmain.

Seventh Race—One mile
Instigator (Neves) $8.40 $4.60 $3.40
Mareve, (Deering) 3.80 3.40
Chatterly (Yaeger) 3.80
Time, 1.42 2-5. Also ran: Dr Spoon, Voltation, West Star, Garryvore, Dark Ayress, Reproach, Low Bridge, Charlie Chan.

Eighth Race—Mile and one-sixteenth:
Uncle Fred (Deering) $24.40 $8.80 $4.40
Midshipman (Wright) 6.20 3.60
Communist (Brammer) 3.00
Time, 1.50. Also ran: Manager Bill, Merely, Ur, Grayback.

OVERNIGHT ENTRIES

First Race—Six furlongs.

Zebulo	108
Hardatil	115
Evanelist	108
Easy Rider	103
La Elector	98
Lexterious	116
Benvree	111
Odd Blue	111
Brown Bank	108
Plum Elected	108
Straight Jacket	108
Good Dame	103

Second Race—Three furlongs.

San Leandro	109
Sharp Girl	106
Deodora Hills	106
Bon New	109
Some Devil	114
Altobank	115
Bon Hamburg	109
Bonicon	115
Denbish	114

Third Race—Mile and one-sixteenth

Sir Row	98
Binocular	102
September Child	93
Lazuda	105
Kootenay Belle	100
Pat Ganado	107
John Doe	102
Georgia Miss	100
Lady Bess	101
Percy George	98
Ariel Tempest	102

Fourth Race—Mile and one-sixteenth

Afridi	109
Santa Roma	100
Porteodine	110
Precious Betty	98
Publication	110
Chas. Clarke	105
Fair Billy	106
Heart Balm	98
Gretna B	98
Mrs. Lee	105
Hobnail	110
Trustrap	110

Fifth Race—Six furlongs

Merry Caroline	107
O Riley	112
Stolen Colors	101
French Servant	108
Small Mortgage	106
Beverly Hills	107
Guide Light	107
Mieletta	100
Harold R.	112
Hartipast	112
Behemoth	103
Mantador	117

Sixth Race—Mile and one-sixteenth

Mickey's Man	109
Molimou	104
Peradventure	108
Easy Sailing	107
Propaganda	102
Slapped	108
Irksome	104

Seventh Race—Mile and one-sixteenth

Mad Hrump	110
Charires	109
Mar Pal	111
Sandwrack	109
American Emblem	116

Eighth Race—Mile and one-sixteenth

Toro Blue	98
Lobitos	107
Gabbo	109
Poet Prince	112
Little Lad	114
Instigator	105
Brilliant Duke	107
Les Miserables	103
The Triumvir	110
Starbrook	109

Ninth (Bub) Race—Six furlongs:

Disaster	113
Jens Son	111
Dark Devil	113
All Devil	103
Mario	111
San Jose	103
Liolele	112
Georges Heir	103
Dalmatia	103
Aislsto	103
Morale	111
Secret Tryst	108

Mainland Cage Series Halted By Sport Meet

NEW WESTMINSTER, Feb. 12 (CP.)—The second game of the Vancouver Senior City Basketball League play-offs between the Province and the Adanacs was postponed here tonight as the floor was taken possession of by the Recreational Centre sport meet. The squads are expected to meet Saturday evening and then continue their series next week in Vancouver. Vancouver Province won the opening game by a 38-34 score. Winners of this series will clash with Victoria Dominoes, formerly Blue Ribbons, present Canadian champions, for the British Columbia honors and the right to travel East for the Western Canada playdowns, which lead to the Dominion final.

RECREATION MEET STAGED

Local Athletes Miss Bus and Chance to Compete—Nanaimo Does Well

NEW WESTMINSTER, Feb. 12 (CP.)—Gloom hung over a squad of Victoria athletes tonight after they were forced to abandon their plans to compete in the British Columbia Department of Physical Education indoor track meet here.

Planning to motor to Nanaimo by bus and join the Nanaimo delegation for the boat trip to the Mainland, the Victoria delegation missed the bus and were forced to abandon the trip.

The Nanaimo squad, only other delegation from the Island, undertook the full responsibility of grabbing off a goodly share of the honors at the meet, the purpose of which is to enter British Columbia athletes into competitive sport in which they are otherwise unable to participate.

NANAIMO THIRD

Nanaimo men's relay team finished third in the 220-yard event, which was won by New Westminster with a time of :31.

A desperate sprint in the last few seconds brought A. Mercer, Nanaimo, up into a tie with C. Mills, of Vancouver, for fourth place in the 100 yards dash. The event was won by C. Howard, Vancouver in :10 3-5.

Three other Nanaimo lads, D. Monsell, Pat Gannon and H. McGlincky, tied for ninth, while Jiggs Gannon, also of the Island city, finished thirteenth in the field of sixty in the same event.

May Patterson, only Nanaimo miss to participate in the women's 100-yard dash, finished tenth in a field of fifty. The event was won by Miss R. Mader, of Vancouver, in :11 1-5.

In the 220 yards women's relay, the Nanaimo team finished fifth behind Renfrew and three other Mainland centres. Renfrew won in :34 2-5.

Pat Gannon, of Nanaimo, dropped out of the men's high jump at 4 feet 8 inches, with S. Lawry, of Vancouver, going on to win the event with a leap of 5 feet 1 inch.

VICTORIA TURNS IN SPARKLING DISPLAY AGAINST U.S. SQUAD

Dominion Basketball Champions Uncork Sensational Teamwork in Registering One-Sided Victory Over Highly-Touted Tourists—Unitys Girls Whip Shawnigan Lake

Ball-handling like champions, shooting with deadly precision and turning in a sparkling performance for the entire forty minutes of play, Victoria Dominoes, Canadian basketball champions, yesterday evening swamped the highly - touted touring House of David cagers, from Benton Harbor, Michigan, 46 - 24, in the initial fixture of the two-game exhibition series played before a capacity crowd at the Victoria High School gymnasium.

DOUG PEDEN

The second and final game of the series will be played tomorrow evening at the Victoria High School gymnasium and will commence about 9 o'clock. A preliminary attraction, yet to be arranged, will open the card at 8 o'clock.

UNITYS WIN

Playing in the curtain-raiser to the international classic, Walter Yeaman's Unitys, local women's senior "B" champions, advanced to the Vancouver Island play-downs when they defeated visiting Shawnigan Lake cagers, 36-15, in the second and final game of the Lower Island play-offs. The locals won the first fixture played on the Up-Island court, 44-27, and took the two-game series, 80-42

Prior to the start of the House of David-Dominoes fixture, Alderman Dr. J. D. Hunter extended an official welcome to the Davidans, and expressed the hope that they would enjoy their short stay in the city. He then introduced members of the two squads to the fans. Jack Taylor, energetic president of the Victoria and District Basketball League, introduced the city father.

With every member of their quintette playing smart ball, the Dominoes turned in their best performance of the season against the whiskered boys from Benton Harbor. The locals checked their men with determination, passed with precision, and ran a travel-tired bunch of House of David players literally off their feet.

Victoria Dominoes never once slowed up during the forty minutes of play. They intercepted passes, jumped for rebounds at both baskets and, after taking the lead for the second time in the first fifteen minutes of play, were never headed.

House of David cagers, with their deceptive passing and floor antics, gave the fans a show, and they liked it, but they received a much bigger kick out of the smart performance of the top-form Dominoes. The Davidans, apparently underestimating the strength of the Canadian champions, gave the fans plenty of laughs in the initial half and made the show look good in the final stanza, but when they tried to turn on the heat and pull up closer to the Dominoes they found they had more than they could handle, and when the final gong sounded they were on the short end of a 46-24 score.

DAVIDANS START IT

Play opened slowly with both sides checking closely. "Red" Johnson sunk the first basket from close range, and then Kebza made it 4-0. Six minutes elapsed before the Dominoes scored, and as the ball slipped through the hoop from Andrews' shot the crowd roared its approval. Beelmen, with a close-in shot, made it 6-2 for the Davidans, and a few seconds later "Porky" Andrews slapped in a rebound to make the score 6-4. Doug Peden sunk a good shot from the side court to knot the score at 6-6, and House of David called time out.

Victoria Dominoes took the lead for the first time right after the resumption when Doug Peden picked off the rebound from Art Chapman's shot and scored. Martin, clever dribbler with the visitors, knotted the count at 8-8, and then Art Chapman dropped home a beautiful one-hander from the side of the court and the crowd roared. Dominoes stayed out in front for the few remaining minutes of the half, and when the breather arrived were leading 15-8.

Dominoes really went to town in the final stanza and dropped home thirty-one points while the Davidans were scoring sixteen. Shooting like demons and ball-handling like champions the better-conditioned local squad ran rings around the tiring House of David cagers. Art Chapman and Doug Peden each sunk four field baskets in this second-half drive, and Alex McKeachie dropped home three beautiful field goals. "Red" Martin sunk two baskets, "Porky" Andrews caged three points, and "Chuck" Chapman and Mottishaw, one point apiece.

"Red" Johnson caged ten of the sixteen points scored by his teammates in the last half. Martin scored five, and Kebza, one.

Tommy Macedo, Wally Stipe and Bill Levy refereed.

The teams and scores follow:

Victoria Dominoes—A. Chapman (11), Andrews (9), C. Chapman (1), Peden (12), Martin (6), McKeachie (6), Goldsmith, Kinnear and Mottishaw (1); total 46.

House of David—Johnson (12), Kebza (3), B. Curtis, Martin (7), D. Curtis and H. Beelman (2); total 24.

Unitys—E. Elston (6), I. Crawford (12), B. Elston (16), I. Edwards, Johnstone (2) and R. Weeks; total 35.

Shawnigan Lake—L. Yates (2), J. Yates (6), J. Hunt (2), C. Twist, R. Cronk (3), A. Gibson and V. Meyland (2); total 15.

HOCKEY SIDELIGHTS

(Copyright by Central Press Canadian)

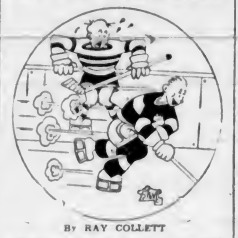

BY RAY COLLETT

When "Ace" Bailey, of Toronto, was injured, Maple Leafs needed a right-winger to fill his place, but had none available. So Conn. Smythe converted "Hurricane" Hector Kilrea, whom he had obtained from Ottawa Senators, into a right-winger, though Hec's regular berth was on the other side. It seemed to work, too, but before this season opened, the blonde Ottawan was traded to Detroit Redwings.

Hec has been playing for more than ten seasons in the N.H.L. starting with Senators in 1925. He is one of the league's fastest skaters in a straight race—hence his moniker. In going to Detroit, he was not exactly a stranger, as he pla ed with the Motor City crew in 1931-32, only to return to Ottawa next season, when the club resumed operations after a one-season lapse.

With Herb Lewis ill for the city series between Redwings and their International League team, Olympics, prior to the season opener, Hector had to do duty on two forward lines, as Manager Adams had no reserve forward to fill Lewis' shoes.

Hec's best year from a scoring standpoint was 1929-30, when, with Ottawa, he rapped in thirty-six goals and added twenty-two assists for a total of fifty-eight points. That must have given the now defunct Ottawa crew a real boost up the league ladder.

TODAY'S HOCKEY STICKLER

Who is the outstanding rookie uncovered in the N.H.L. this season? Our nomination forms the subject of tomorrow's Hockey Sidelights.

Dillon Moves to Second Position

Cecil Dillon's goal that gave New York Rangers a tie with Montreal Canadiens Tuesday night also brought the sharpshooter up near Sweeney Schriner of Americans in the N.H.L. big seven. It gave him seventeen goals, three more than anyone else, and ten assists for a total of twenty-seven, three less than the leader.

Larry Aurie's two assists gave him twenty-four points and a tie with three others for last place in the charmed circle, swelling it to include nine players.

STANDINGS

	G	A	P
Schriner, Americans	14	16	30
Dillon, Rangers	17	10	27
Chapman, Americans	9	27	36
Conacher, Toronto	14	11	25
Thoms, Toronto	13	12	25
Thompson, Chicago	13	11	24
Aurie, Detroit	12	12	24
Boucher, Rangers	9	15	24
Romnes, Chicago	8	16	24

BELIEVE IT OR NOT - - - - - - - *By Ripley*

© 1936, King Features Syndicate, Inc., Great Britain rights reserved.

EXPLANATION FOR YESTERDAY'S RIPLEY CARTOON

Shot Out His Appendix—Captain Stanley Beatty, of the Kansas City, Kansas, Police Department, recently shot it out with two escaped convicts, killing one and seriously wounding the other. Captain Beatty was shot during the battle, one bullet entering his body in the abdomen, completely and cleanly amputating his appendix. Beatty was rushed to the hospital and attended by Dr. Hobson, Police Department surgeon, who found the assailants bullet had severed the appendix as perfectly as a surgeon's knife could have done it. The intestine was closed, the wound dressed, and Captain Beatty recovered without any complication or infection.

Please address all queries to Cartoonist Ripley, c/o King Features, New York City, N.Y.

CANADIANS SMOTHER HUNGARY AT OLYMPIC GAMES

Maple Leaf Team Scores 15-0 Win; England in Draw

Dominion's Defending Titleholders Run Wild Against European Opposition—Ken Farmer Garners Five Goals—England and Germany Go Three Extra Periods to Tie

GARMISCH-PARTENKIRCHEN, Germany, Feb. 12 (AP).—The Canadian hockey team displayed fresh determination to maintain the Dominion's supremacy in the sport by drubbing the Hungarian squad, 15-0, today.

The Hungarians were unfortunate in catching the Canucks on the recoil of the unexpected 2-1 setback England handed them last night. It was win or tumble out of the competition, and the brawny Maple Leafs made no mistakes. Twenty seconds after the start of the game, played before a jam-packed stadium, they raced into the lead, and from there on it was only a question of how deeply the Europeans would be buried.

KEN FARMER

The Dominion's chances of advancing into the final group for the title, won by Canadians since the Winter games were inaugurated, appeared heightened by the one-goal stalemate played by the English and German teams. The tie left those squads with three points each in the standing, compared to the two the Maple Leafs earned today.

FACES GERMANY

A win for Canada over Germany tomorrow, when the second round robin series will be concluded, would give the Canucks four points and leave the Teuton hosts with three. On past performances England is favored to beat Hungary and hoist their points to five. If the two games did end with those results, Canada and England would advance into the final round robin group along with the two leaders of the other group, numbering among others the well-knit United States and Czechoslovakian teams.

The Canadian machine roared on all cylinders in the second period, with Farmer and Farquharson starring with three goals apiece. When the margin had been lifted to six goals, the European goalie, Csak, met with an accident at the hands of a teammate and had to retire.

Defenceman Szamosi was attempting to clear the puck away from the Hungarian goal. Confused, he instead slapped it at the cage and it caught Csak on the forehead. Goalie Monostori was given the unenviable job of trying to turn back the stream of Canadian pucks. He got all of them but nine.

The big second period goal total came at better than one-a-minute clip. Farmer got the first on a solo sortie at 6:25. The last of the nine came from Farquharson's expert stick, on a pass from Neville, at 14:40.

SLACKEN PACE

The final period was less exciting. The Canadians possibly conserving strength for the games ahead, contented themselves with three counters. Farmer shot one when the period was thirty seconds old. Thomson then sniped his second of the game, on a brilliant lone thrust, before Farquharson bagged the last one. Ralph St. Germain, veteran Montreal and Ottawa star, helped Hugh on the final goal, giving him two assists or the game.

It is likely that "Dinty" Moore, the Canuck goalie from Port Colborne, never had a softer season between the pipes. Between chews of gum, he spent most of the time exhorting the Maple Leafs to greater efforts.

Coach Albert Pudas expressed satisfaction at the way the championship-defenders played and said he looked for a good, stiff game on the morrow against Germany.

Interest centred on the Canadian team after the English squad—and mainly its former Winnipeg goalie, Jimmy Foster—had beaten them Monday. That was the first hockey defeat for a Canadian team in five appearances at Winter games.

From every corner of these twin Bavarian villages crowds flocked to the stadium for the clash with the Hungarians, and the gates were closed twenty minutes before game time. Those unable to gain admission eventually broke the barriers and the fans packed in like sardines. Many fainted and Red Cross workers were kept busy.

The determined Canucks were unperturbed by the wild scenes around them. Herman Murray, Montreal defenceman, scored on a solo dash from the opening face-off and the march was on, three pucks hurtled by the Hungarian goalie in the first period. The second period produced nine and three more goals were counted in the final frame.

It was good strategy to run up a big score. In the event of a tie in the group standing, total goals will determine the teams to advance into the title round.

GARNERS FIVE

Montreal players again starred for the Canadian crew. Kenny Farmer sniped five. Hugh Farquharson bagged four and an assist. Murray got two and Dave Neville scored one, besides helping on another. Fort Arthur players accounted for the others. Bill Thomson fired two home and Alex Sinclair had one and an assist.

The wearers of the Maple Leaf were so intent upon running up a lopsided score, they seldom allowed the striving Europeans out of their own zone. In the first period the Hungarians did not have a single dangerous shot on goal.

ENGLAND IN DRAW

England and Germany tied 1-1 in their Olympic hockey clash today, three overtime periods failing to break the deadlock.

With the players of both teams "hanging on the ropes" after the strength-sapping overtime tilt, the Olympic committee ended the even tussle, awarding one point to each club.

CZECHS VICTORIOUS

Overcoming a one-goal deficit Czechoslovakia defeated Sweden, 4-1, in the second game on today's Olympic hockey programme.

The Swedish team, coached by Vic Lindquist, member of Canada's 1932 Olympic champions, gained the lead in the first period. The Czechs rallied in the second frame to score twice. The winners added another in the last frame.

AMERICANS WIN

The United States Olympic hockey team defeated Austria, 1-0, in a second-round match here tonight.

TWO TIED FOR TOP POSITION

Vic Ripley and Jack Markle Share Scoring Honors in Ice League

WINDSOR, Ont., Feb. 12 (CP).—Vic Ripley; who learned his hockey in Calgary and now chases pucks for Cleveland Falcons of the International League, was making a bold bid today to get back into "big-time" hockey.

Ripley, who has performed with several clubs in the National League before he was demoted, now shares top position in the N.H.L. scoring race with Jack Markle, of Syracuse. Each player has thirty-three points, Ripley's total being composed of ten goals and twenty-three assists.

In second place, only two points back, was another Falcon, Ken Doraty, former Regina Pats star. Billy Hudson, who also comes from Calgary and now with Pittsburgh Shamrocks, was next in line with thirty points.

Gordon Pettinger with twenty-seven, although no longer playing in the league, being promoted to Detroit Red Wings, was another Westerner among the leaders. The Prairie stars well up were Don Deacon, twenty-five; Dave Downie, twenty-four, and Eric Pettinger, twenty-four.

BILLIARDS

INTER-SERVICE LEAGUE

"C" DIVISION

Britannia Branch	Pro	Fairis	Pro
G. Province	150	W. Talbot	126
F. C. Payne	150	A. Rogers	148
D. Croston	150	A. Dobbie	90
T. Beveridge	150	A. Brown	126
Total	750	Total	490

Britannia won four games.

McDonald's nightcap
SCOTCH WHISKY UDL
$2.25 per 26 oz. bottle
This advertisement is not published or displayed by the Liquor Control Board or by the Government of British Columbia.

FIFTY-THREE ELIGIBLE FOR LINCOLNSHIRE

Original Field Reduced for Running of Classic Race In March

LONDON, Feb. 12 (AP).—Of the eighty original entries for the one mile Lincolnshire Handicap, to be run at Lincoln on March 25, only fifty-three remained today after twenty-seven were withdrawn at the final offer for acceptance of the handicappers' conditions.

The Lincolnshire was first run in 1853, and carried 1,000 sovereigns added for three-year-olds and up. It is the first big race of the English season.

Final acceptors and their weights are: Sea Bequest, 130; Boethius, 126; Law Court, 126; The Blue Boy, 119; Thelo, 119; Bow and Arrow, 119; Priok, 116; Jovial Lad, 116; Hot Fight, 115; Hidalgo, 114; Yorkshireman, 114; Ministrel III, 114; River Severn, 112; Zingaro, 112; Cabinteely, 112; Adriatic, 112; Radamedes, 112; Hyndford Bridge, 111; Overcoat, 110; Lordling, 109; Rodeo II, 109; Jinjaal, 108; Precious Pearl, 108.

Screamer, 107; Emborough, 107; Rosecrag, 107; Clematic, 106; Man's Pal, 106; Tom Rowling, 105; Princess Herodene, 105; Alureat II, 104; Red Raider, 99; Schiehallion, 99; Royal Flush, 98; Japetus, 98; Trapster, 98; Coldron, 97; St. Botolph, 96; Ocer, 96; Blue Brocade, 95; Akela, 95; Braemar, 95; Goldenrod, 95; Spasm, 95; Greek Abbot, 95; Daysight, 93; Desert Cloud, 93; Liscloon, 92; Golden Bow, 91; Silver Bow, 91; Layman, 91; Sammy, 91; Lockholme, 91.

The 1935 event was won by Flamenco, with Bow and Arrow second and Heavyweight third. Bow and Arrow, a brown gelding owned by Sir Charles McLeod, is the only one of the horses which placed in 1935 to compete this year.

BOWLING

OLYMPIC ALLEYS

COMMERCIAL TENPIN LEAGUE

Scott & Peden "B"—J. Newton, 442, J. Peden, 419, G. Todd, 420, C. MacDonald, 406, T. Lambie, 509, handicap, 309. Total, 2,506.

Kent—Morley, 500; Benwell, 473; Parsell, 550; Fulton, 554; Rowe, 484, handicap, 132. Total, 2,693.

Kent's won two.

Gyro—W. McGregor, 519; E. Taylor, 434; A. Straith, 466; A. MacNeill, 513; T. Bowden, 580, handicap, 147. Total, 2,659.

Macdonald's Consolidated, Ltd.—Ray, 390; Pearce, 521; J. R. Angus, 507; Young, 518; Leetham, 509; Collins, 320, handicap, 112. Total, 2,677.

Macdonald's Consolidated won two.

Scott & Peden "A"—W. Peden, 476; E. Goodman, 559; E. Wass, 496; A. W. Thompson, 430; L. McClellan, 503, handicap, 210. Total, 2,674.

Northwestern Creamery—G. Oaard, 510; R. Crawford, 549; T. Cole, 500; F. Dillabough, 583, low score, 488, handicap, 120. Total, 2,750.

Northwestern Creamery won two.

Hustlers—Simmons, 574; Cliff, 467; Semple, 570; Woolston, 519; Kiwood, 521, handicap, 57. Total, 2,708.

Gascos—B. Pace, 616; W. H. Dreaper, 478; P. Gibbons, 568; A. Richardson, 324; W. Mowat, 562; G. Leggett, 147, handicap, 180. Total, 2,875.

Gascos won three.

COMMERCIAL "B" FIVEPIN LEAGUE

Gutta Percha & Rubber, Ltd.—A. Longley, 554; T. Collins, 543; R. Gndtel, 566; A. Perry, 358; H. Williams, 532, low score, 150, handicap, 194. Total, 2,913.

Tillicums—D. Donaldson, 465; P. Johnston, 563; E. Davison, 618; G. Neill, 729; S. Anderson, 543, handicap, 132. Total, 3,052.

Tillicum won two.

Horseshoe News—R. Abercrombie, 562; T. Abercrombie, 609; J. Johnstone, 626; J. Struthers, 547; E. Gray, 652, handicap, 162. Total, 3,360.

Colonist Nonpareils—F. Borde, 597; R. Turner, 636; H. Buckle, 636; A. Stokes, 706; W. Dunn, 490, handicap, 57. Total, 3,322.

Colonist Nonpareils won two.

B.C.A.S.A.—O. Butler, 636; G. Langdon, 520; J. Davidson, 523; S. Craig, 306, handicap, 94. Total, 2,319.

Stocker's Transfer Co.—W. Rabey, 449; W. Richardson, 504; W. Brown, 469; T. Carlow, 538; J. Newnham, 626, handicap, 300. Total, 2,885.

Stocker's Transfer Co. won three.

COMMERCIAL "A" FIVEPIN LEAGUE

W. & J. Wilson—B. Acres, 569; B. Terries, 523; G. Elliott, 511; F. Scutt, 554; R. Wood, 603; handicap, 231. Total, 2,992.

K. of P.—J. Waters, 587; M. H. Barry, 587; A. Haines, 551; George Davies, 474; W. Marshall, 657; handicap, 114. Total, 3,170.

K. of P. won two.

B.C. Electric—G. Hughes, 460; W. E. Beck, 523; W. Pelland, 526; A. Swaluk, 437; R. B. Mathews, 578; handicap, 240. Total, 2,764.

H. O. Kirkham Co.—Mobey, 325; McConnan, 462; Bryant, 700; Bell, 336; Jones, 690; Yelland, 358; handicap, 88. Total, 2,959.

H. O. Kirkham Co. won three.

Electrons—S. Noel, 427; A. B. Whiteman, 419; G. Murphy, 508; E. J. Cox, 131; C. Ireland, 445; R. T. Murphy, 326; handicap, 300. Total, 2,556.

New Method Laundries—R. Lamb, 655; W. Waters, 449; S. Swetnam, 546; A. Speller, 613; A. Dundendale, 437; handicap, 99. Total, 2,790.

New Method Laundries won two.

MERRYMAKERS FIVEPIN LEAGUE

Brownies—A. Brown, 479; E. Collins, 308; E. Maclachlan, 347; H. MacLennan, 473, low score, 339. Total, 1,746.

Dinties—A. McKenzie, 334; M. Dinsmore, 411; R. Hurry, 408; C. Murry, 474; L. Johnson, 278. Total, 1,835.

Dinties won two.

RUGBY WORKOUT

A workout of the Canadian Scottish intermediate Rugby teams will take place this evening at Macdonald Park at 8 o'clock. All players are asked to attend.

Old Country Soccer Stars

By BILL COLE

PATSY GALLACHER

THE one and only Patsy Gallacher, Sunderland's diminutive but brilliant forward, who has been in and seen many a hard-fought soccer game. Patsy is a great favorite with the fans up at Roker Park, but not so popular with opposing goal-tenders. Twenty goals scored in thirty-six games last season may be the reason for this. Gallacher was recently injured and dropped out of the Sunderland team for a while, but by now is probably back in action helping Sunderland to hang on to their lead at the head of the English First Division.

ROLLER HOCKEY

Royal Juvenile Athletic Association Roller Hockey League fixtures for this week follow:

UNDER SIXTEEN

Oak Bay Lions vs. Hawks, Bank Street.

Wolverines vs. Rock Bay, Point Street. Referee, James.

UNDER EIGHTEEN

Roughriders vs. Saanich Cougars, Stanley Avenue. Referee O'Connell.

Wimpy's Capitals vs. Red Wings, Balmoral Avenue. Referee, C. Restall.

All games commence at 2 o'clock

JAMES BAY XI BEAT KRESGES BY 4-3 SCORE

Capture Mid-Week Soccer Fixture on Frozen Ground—Other Game Off

HOW THEY STAND

Pendray Cup Series

	W.	L.	D.	F.	A.	P.
Wanderers	3	1	0	11	7	6
Spencers	2	0	0	10	2	4
Hudson's Bay	2	0	0	12	6	4
Recreation Cen.	0	2	0	0	10	0
Kresges	0	4	0	10	17	0

Yesterday's results:

James Bay Wand. 4, Kresges 3.

Spencers 1, Recreation Centre 1. (Called after twenty minutes of play because of frozen grounds).

Making the best of it on a ground not suitable for any kind of sport, James Bay Wanderers moved into temporary leadership in the Pendray Cup series in the Wednesday Football League, yesterday afternoon, at Heywood Avenue, by defeating Kresges by a 4-3 score. The other schedule match between Spencers, defending cup-holders and league champions, and Recreation Centre at the Royal Athletic Park was abandoned after twenty minutes with the score deadlocked at one-all, due to frozen grounds.

It would have been wise on the part of league officials to postpone the game at Heywood Avenue as the playing pitch was extremely treacherous and none of the players took any chances of suffering injuries. Ball control was difficult, so many a pass went astray on the stone-like field. A cold wind swept from the North, and when one side was attacking the other kept busy running around trying to keep warm. About twenty spectators watched the match.

BELFORD OPEN SCORE

Kresges played with ten men throughout and put up a game struggle to the finish. Tommy Belford opened the scoring after twenty minutes when he received a pass in the goal mouth and scored to the corner, and then Davidson made it 2-0 shortly after, finding the net when in close. Kresges were given a penalty when Newell was sandwiched by the Wanderers' defence as he tried to break in the clear by himself. Borde took the spot kick and scored, but the whistle sounded for the goalie moving, and the shot was ordered over. This time Borde missed the goal by several feet. Newell scored about five minutes later by following up fast. He picked the corner with Sadler well beaten.

Later, another penalty was given to the store squad when Eastwood fouled Newell as he was going through. Newell took the kick and made no mistake, tying the score. From the centre the Wanderers swept down to Kresges' goal and, banged in another, with Tommy Belford again doing the scoring. Wanderers held this one-goal advantage at the interval.

Fifteen minutes after the change over, Belford added his third goal and the Wanderers' last, but before the finish Newell accounted for Kresges' final marker.

During the game, Hall, substituting for McMillan in Kresges' goal, made some smart saves and clearances. He saved his team several times when his defence seemed frozen to the ground.

McMillan refereed and teams follow:

Kresges—Hall, McKenzie, Coates, McBride, Borde, Nicholson, Stokes, Newell, Duncan and Hill.

James Bay Wanderers—Saddler, Eastwood, Thame, Fieldhouse, Belford, Bourne, T. Belford, White, Davidson, Ball and Garnott.

To Play in Tourney At Colwood Club

"SCOTTY" CAMPBELL

OF Seattle, present holder of the Pacific Northwest amateur golf championship, who will be facing the starter in the eighth annual Empress Mid-Winter tournament, which opens next Monday at the Royal Colwood Club. It was announced yesterday that Campbell would be over to take part in the handicap and open events. "Scotty" is one of the finest shotmakers ever produced in the Northwest. He crashed the limelight in 1932 when he won the P.N.W. title at the Oak Bay links. The same year he went to Vancouver and lifted the Canadian amateur crown and then retained it the next season, winning against "Sandy" Somerville at Montreal. At the same time the announcement was made that Lee Steil, another star performer from Seattle, and runner-up in the handicap event last year at Oak Bay, would be unable to make the trip.

Monthly Golf Meet At Oak Bay Course

The sixth monthly competition, consisting of eighteen holes match play against par, with three-quarters of handicaps allowed, will take place at the Victoria Golf Club on Sunday. Competitors will choose their opponents and arrange for their starting times. Post entries will be accepted.

English Football

LONDON, Feb. 12 (AP). — English League football games played today resulted as follows:

Division I

Sheffield Wednesday 0, Portsmouth 1.

Division III—Southern Section

Notts County 1, Aldershot 2.

Division III—Northern Section

Gateshead 1, Hartlepools United 0

MAYES McLAIN AND DAVIS IN HEADLINE MIX

Cherokee Indian Booked for Main Event of Saturday's Grappling Programme

Good-looking Mayes McLain, 235-pound Cherokee Indian, and one of the most promising of the younger crop of heavyweight wrestlers, will make his Victoria debut Saturday evening at the Tillicum Gymnasium, when he climbs over the ropes to match holds with "Wee" Willie Davis, 260-pound matman from Norfolk, Virginia, in the main event of the weekly "wrassling" programme.

Promoter Fred Richardson, local impresario, yesterday received word that McLain would be available for Saturday's show, and is more than satisfied with his success.

"Wee" Willie Davis, who lost last week's main squirm to Tiger Daula, giant East Indian, on a foul, asked for the match with Mayes McLain. Davis is anxious to offset a defeat he sustained at the hands of the Cherokee Indian three weeks ago at Vancouver, when McLain brought one from the floor and flattened him for the deciding fall in a hard match.

SCISSORS EXPERT

McLain is another scissors expert and is reported to be one of the most clever exponents of this punishing hold in the wrestling game today. He has beaten many of the top notchers, and tomorrow evening will be sent in against Ed "Strangler" Lewis, at Seattle.

With what promises to be a bang-up main event secured, Promoter Fred Richardson is now trying to land Bob Kruse, rugged Oregonian for the semi-windup on his all-star programme.

Louis Newman, Victoria light-heavyweight, and Bill Klonke, blond-thatched Vancouver wrestler, will grapple in the special event of five six-minute rounds, or two falls.

NEW ORLEANS RACING

FAIR GROUNDS, NEW ORLEANS, Feb. 12.—Results here today follow:

First Race—Six furlongs

No Retreat (Parker)	14.60	13.80	12.40
Josie G. (Haber)		3.40	2.60
Queen (Laurin)		3.20	

Time, 1:15 1-5. Also ran: Kidi Nadi, Aunt Phemie, My Gem, Sharo, Congressman B., Chi Chi.

Second Race—Five and one-half furlongs

Wise Count (Cowley)	14.40	13.00	12.60
Servant Pride (Jackson)		3.40	3.00
Chancabit (Parker)			5.60

Time, 1:08 3-5. Also ran: Yule Star, Clamp, Southern Beauty, Red Cactus, All Upset, Nuukahan, Dawn Child, Silpknot, Bare Timber.

Third Race—Mile and seventy yards

Thistle Dust (Jackson)	11.40	15.40	13.20
Levi Cooke (Haber)		5.00	3.20
Little Marcelle (Perker)			5.50

Time, 1:47 3-5. Also ran: Chaspin, Daduy Bill, Firemask, Southland Tom, Hot Day, Lady Rockledge, Honolulu, Sultry, Jim Ormont.

Fourth Race—Five and one-half furlongs

Bon Confiture (Dowell)	32.60	110.40	53.20
Imp. Maryan (Martinez)		5.00	3.40
Skotchy (O'Malley)			3.00

Time, 1:08. Also ran: Rudolph Lad, Elsinec, For Romance, Brilliant Stone, Lovely Boy, Whipowill, Mullet, Dilwin.

Fifth Race—Mile and one-eighth

Bosopi (Manifold)	15.00	13.00	12.40
Nassiyn (Vail)		10.60	6.40
Carrono (O'Day)			3.20

Time, 1:57. Also ran: Habanero, Senator Mike, Son Richard, Southland Lad.

Sixth Race—Six furlongs

Heartbreak (Mojeski)	14.80	13.20	13.00
Red Diamond (Dowell)		16.60	8.00
Baiderat (Parker)			3.80

Time, 1:15. Also ran: Ridgemor, Polly Barcaiole, Speed Limit, Toney Boy, Cruising.

Seventh Race—Mile and one-sixteenth

Baboo (O'Day)	121.00	19.20	15.80
Empress Wu (Cowley)		6.00	4.40
Sporting Maudie (Jackson)			5.00

Time, 1:51 1-5. Also ran: Seymour, Persuader, Peasy's Peasy, Lucky Turn, Sun Caprice, Donie.

OVERNIGHT ENTRIES

First Race—Five and one-half furlongs

Skirl	111
Culantt	116
Jess	111
Fauer Belle	111
Vonnie	116
Donna Wood	106
Good Aim	116
Lanadier	106
Odd Blaze	111
Premeditate	106
Oderic	116
Bank Shot	116
Bet Again	111
Little Henry	111
Selve	106
Imprida	106
Mr. Ross	111
Bars Lad	116

Second Race—Five and one-half furlongs

Tale Star	111
Renwick	114
Airdale	111
Federal Reserve	117
Prince Sullenan	114
Mark's Pal	106
Baby Rose	106
Squire Bon	116
Westy's Twinkle	111
Gvana	106
The Nile	106
Verna T.	111
Papillote	106
Dentera	111
Through Fairly	111
Brown Witch	106
Miss Cohort	111
Pulp E.	106

Third Race—Mile and one-sixteenth

Hot Flash	105
Tip Fair	113
Corvine	107
Rouless	113
Blackfool	112
Hey Flit	112
Southland Poet	110
Omar Jones	110
Eskimo	113
Dorothy Dale	107
Pertinacious	112
Ralfier Con	113
Judge O.	112
Dusky Lass	107
Game Annie	106
Indian Red	112
Stout Heart	113
Lilac Bloom	107

Fourth Race—Six furlongs

On Our Way	119
Lamp Black	114
Bea M.	109
Benefit	104
Sun Dora	116
Eddy Lee	114
Alice Bird	110
Inspection	114
Jib Boom	114
Mt. Washington	119
Gallopette	110
Bonivan	113
Rubana Choice	109
Old Dominion	108
Cappie Pontiac	114
Southdale	114
Namoski	106
Scout Coast	119

Fifth Race—One mile

Sacco	99
Ba, Bye Mary	106
Sufferette Brass	105
Julia Irene	103
Just Imagine	106
Hustle Dust	105
Aurica	108
Biki	106
Sleepy Gal	106
Una O	111
Surly	108
Maybe	114
Shirley B.	109
Wild Dandelion	111

Sixth Race—Mile and seventy yards

Miss Vance	103
Flabberasst	108
For Romance	94
Pepper	109
Irish Image	113
Billowy Wave	115
Baptiste	111

Seventh Race—Mile and seventy yards

St. Omer	109
Playahit	114
Capt. Danger	114
Bobs Pal	114
Yarmalition	114
Brother Bob	112
Bessie Knot	109
Tidaholm	114
Adrian	114
Sorcer	109
Dancing Boy	109
Julius J. R.	112
Solga	109
Kiff	114
Dorsaya	109
Two Brooms	109
Little Cynic	112
Cortlea John	109

Eighth Race (Sub)—Five and one-half furlongs

Indiana	106
Dusky Hane	106
Deerhurst	116
Knit Crusader	116
King Belshan	111
Talisores	106
Elton Moon	106
Fairfield	116
Noble Tiller	111
Glove	111
Pandiosa	116
Lithunion	116
Yulinu	116
Mary Ellen	106
Mr. Steel	103
Justice Logan	116
Alwin	116
Cantroud	116
Donna McGee	106

KENT'S
Why Not Trade Your Old Radio on One of These New Model
VICTORS
ROGERS
PHILCO
Or
STROMBERG-CARLSON
No Cash Needed
Balance Twelve Months
KENT'S
641 Yates St. Phone E 6013

Overcoat Clearance
THREE SPECIAL GROUPS
$9.85 $12.85 $16.85
Price & Smith, Ltd.
614 YATES STREET

SPECIALIZED SERVICE
BRAKES RELINED AND ADJUSTED TESTED FREE.
BOULTBEE LTD.
YATES AT COOK E 8172

UPSET OCCURS IN CUP GAME

Falkirk Downs Kilmarnock in Replay Match in Scottish Series

KILMARNOCK, Scotland, Feb. 12 (AP).—Leader of the Scottish Football League Second Division, Falkirk scored a startling 3-1 victory over Kilmarnock in a second round cup replay today. The teams previously battled to a 1-1 draw at Firs Park, Falkirk's home ground.

The third round of the cup, to be played February 22, comprises nine First Division squads and five representatives from the minor division. Following is the draw:

Morton vs. Queen of South.
Aberdeen vs. St. Johnstone.
St. Mirren vs. Rangers.
Third Lanark vs. Dumbarton.
Clyde vs. Dundee.
Cowdenbeath vs. Motherwell.
Dunfermline and Falkirk—byes

IRISH FOOTBALL

BELFAST, Feb. 12 (AP).—In second round games for the Antrim Soccer Shield today, Larne edged out a 3-2 win over Cliftonville, Celtic Seconds defeated Glentoran 2-1, and Distillery walloped Ballymena, 4-1.

ENLARGED PROSTATE GLAND
CONSULT US
Book on "Loss of Manhood" and other Ills of Men, with treatment for Enlarged Prostate without operation. Diagnosis Form. Testimonials and advice in plain envelope. Also Book on Skin and Blood Diseases Free by mail.
Our Specialty—Treatment by mail without personal interview.
ENGLISH HERBAL DISPENSARY LTD.
1359 Davie St., Vancouver, B.C.
Established in Vancouver 12 Years

SCOTT'S SCRAPBOOK - - - - By R. J. Scott

CALIGULA, MAD EMPEROR OF ROME FROM 37 TO 41 A.D., ASSEMBLED A LARGE ARMY WHICH HE SAID WAS TO INVADE BRITAIN—INSTEAD, THE EMPEROR MARCHED THE MEN TO THE SEA SHORE AND HAD THEM COLLECT SHELLS AND TAKE THEM TO ROME FOR THE LIBRARY.

AN OSTRICH CHIC IS 12 INCHES TALL WHEN IT IS HATCHED AND WEIGHS OVER THREE POUNDS

WHIPPETS RAN 200 YARDS IN 12 SECONDS AT THE MARYLAND WHIPPET DERBY

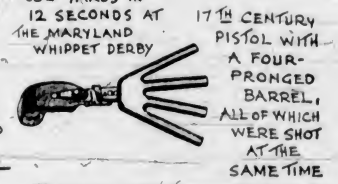

17TH CENTURY PISTOL WITH A FOUR-PRONGED BARREL, ALL OF WHICH WERE SHOT AT THE SAME TIME.

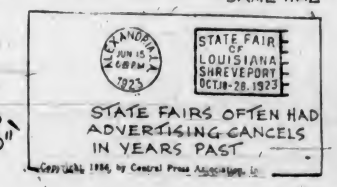

Copyright, 1936, by Central Press Association, Inc.

W. & J. WILSON
Men's and Boys' Clothes
Jersey Woollens — Burberry Coats
Established 1862
1217 GOVERNMENT STREET PHONE G 5013

FINANCE - COMMERCE - MARKETS

Industrials Gain Fractionally at Eastern Marts

MONTREAL, Feb. 12 (CP).—Prices worked slightly higher in quiet trading today on the Montreal Stock Exchange.

National Breweries closed at 42, up 1-4, while Canadian Industrial Alcohol "A" at 12 and "B" at 10 5-8 were up a like amount. Distillers-Seagrams held unchanged.

B.C. Power "A" was up a point and "B" gained half a point at 4 5-8. Brazilian edged up 1-8.

International Nickel closed at 49 7-8 for a fractional gain. Noranda was boarded at 47 1-4 for an advance of less than half a point.

The paper group held steady.

In the mining section, Falconbridge jumped up 20 cents to 8.80, while Siscoe was a few cents higher at 3.22. Pickle Crow scored a 4-point gain at 4.70.

TORONTO EXCHANGE

TORONTO, Feb. 12 (CP).—In the absence of New York market influence, the big board having closed today in observance of Lincoln's birthday, industrial stocks advanced in moderate volume on the Toronto Exchange.

Nickel carried the price to 49 7-8 for board lots and 50 for a broken lot. The close was at the top for a gain of 3-8. Smelters advanced 7 points to 237.

Ford "A" closed 7-8 up at 26 3-8. C.P.R. lost 1-4. Canadian Industrial Alcohol "A," in the distillery group, registered a gain of 3-8 to 12.

Foods displayed firmness; active steels were all higher; foods and utilities improved.

(C. M. Oliver & Co., Ltd.)

	Bid	Asked
A P Grain	3⅞	6
Abitibi Power & Paper	2¼	2½
B A Oils	22	22½
B.C. Power A	30½	31½
Building Products	34	36
Beath & Sons	2½	3½
Biltmore Hats	31	
Bell Telephone	146	150
Blue Ribbon	4	
Brazilian Traction	13½	13¾
Brewing Corporation	3	3½
Bruck Silk Mills	14½	15½
Burt & Company	44½	44
Canada Bud	7	7½
Canada Canners	5⅛	6
Canada Cement	7	8
Canada Car & Foundry	6⅝	7
Canada Malting	34	35
Canada Wire & Cable A	20½	22
Canadian General Electric	163	
Canadian Pacific Railway		12⅜
Cockshutt Plow	8	8½
Consolidated Smelters	235	240
Cosmos Imp Mills	21	21½
Consumers Gas	193	193½
Dominion Stores	11	11½
Ford "A"	26¼	26⅝
General Steel Wares	4	5
Gypsum	7	7½
Hamilton Bridge	5½	6
Hiram Walkers	32⅝	32¾
Imperial Oil	23⅞	24
Imperial Tobacco	14½	
International Nickel	49⅞	50
Industrial Alcohol	10½	10⅝
International Utilities A	10½	11
International Utilities B	1 45	1 50
Lake of the Woods	16	18½
Laura Secord	85	66
Loblaw "A"	19½	20
Loblaw "B"	18½	18¾
Massey-Harris	6	7
McColl-Frontenac	16½	17
National Steel Car	16½	16½
National Breweries		40½
Page Hersey	91½	93
Power Corporation	14	14½
Shawinigan	22	22¾
Steel of Canada	63	63½
Steel of Canada pfd	57½	56
Winnipeg Electric	3½	4
BANKS		
Bank of Canada	52½	53
Bank of Commerce	164	169
Bank of Montreal	211	212
Bank of Nova Scotia	285½	
Royal Bank	180	
Bank of Toronto	231	235

	Bid	Asked
International Nickel	49 75	49 87½
Nipissing	2 81	2 85
Noranda	47 25	47 50
Parkhill	22	21
Paymaster	77	78
Pend Oreille	1 05	1 08
Perron Gold	1 53	1 54
Pickle Crow	4 65	4 70
Pioneer	10 80	10 95
Premier	1 87	1 88
Reid Authier	1 74	1 77
Royalite	33 00	34 00
Reno	1 11	1 12
San Antonio	3 15	3 18
Sherritt-Gordon	1 13	1 14
Siscoe	3 24	3 25
St. Anthony	30	31
Stadacona	29	30
Sudbury Basin	4 40	4 45
Sylvanite	2 74	2 75
Teck-Hughes	4 97	5 00
Toburn	1 42	1 48
Ventures	2 17	2 18
Wayside	13	19
Wright-Hargreaves	8 45	8 50

NICKEL LEADS PRICE UPTURN

Base Metals Feature Toronto Market—Golds Show Spotty Strength

TORONTO, Feb. 12 (CP).—Base metal stocks took a turn in the mining market spotlight today, influenced by the advance to new high ground of International Nickel in London.

Falconbridge attempted to duplicate Nickel's performance, and it advanced to a new high at 8.85, but failed to hold the gain. Ventures added 14c, Sudbury Basin 15c, Waite-Amulet 6c, Pend Oreille, Sherritt and Base Metals Corporation 2c to 4c each.

Spotty strength in the golds affected the cheaper issues mainly. Strong spots in the penny group were Bunker Hill Extension, Federal, Kirkland and Wayside.

(Mara, Bate & Co., Ltd.)

	Bid	Asked
Acme	16	17
Ajax	60	60½
Basamac	09	09½
Base Metals	31	32
Bear Exploration	35	36
Beattie	1 67	1 68
Big Missouri	67	63
Bobjo	20	20½
Bralorne	6 65	6 70
B R X	09	11½
Buffalo Ankerite	8 30	8 40
C & F Corporation	88	93
Canadian Malartic	1 22	1 23
Cariboo	1 26	1 30
Castle Trethaway	1 50	1 51
Central Patricia	3 13	3 15
Chemical Research	1 21	1 25
Chibougamau	45	46
Coast Copper	3 85	3 99
Coniaurum	1 95	2 00
Dome	48 00	49 25
Eldorado	1 18	1 17
Falconbridge	8 55	8 80
Sullivan	1 02	1 03
God's Lake	1 22	1 25
Granada	24	25
Green Stabell	34	35
Gunnar	86	88
Hollinger	15 75	16 00
Home Oil	80	84
Howey	88	67
Hudson Bay	26 50	27 00
Jackson Manion	48	48½
Kirkland Lake	49	49½
Lakeshore	57 25	57 75
Little Long Lac	7 20	7 25
Macassa	4 10	4 15
Maple Leaf	11	12
McIntyre	45 25	46 00
McKenzie Red Lake	1 48	1 50
McVittie Graham	34½	35
McWatters	1 46	1 48
Mining Corporation	1 41	1 44
Morris Kirkland		87

GOLDS ACTIVE AT VANCOUVER

Base Metals Move Higher—Oil Stocks Follow Upward Lead of Ranchmen's

VANCOUVER, Feb. 12 (CP).—Major gold issues supplied the bulk of activity on the Vancouver Stock Exchange today, but failed to hold early improvement and closed the session only slightly higher. Oils, although not so active, held the spotlight in point of gains. Transactions totaled 132,635 shares.

Cariboo Gold and Wayside each registered a gain of 1 cent, the former closing at 1.27 and the latter at 18 3-4. Kootenay Belle added a fraction at 35 and Relief Arlington gained 2 cents at 44. Unchanged issues included Bralorne at 6.65, Premier at 1.89, Pioneer at 10.75, Reno at 1.11 and Island Mountain at 1.23.

Pend Oreille showed a gain of 4 cents in the base metal section, closing at 1.09. B.C. Nickel advanced a fraction at 19 1-2, while Big Missouri lost a fraction at 67 1-2. Noble Five at 4 and Golconda at 18 remained unchanged.

Ranchmen's topped the oil group, gaining 8 cents at 63. Calgary & Edmonton rose 5 at 92, Home up 4 at 82, Dalhousie 3 at 50, East Crest 2 1-2 at 11 1-2 and A.P. Consolidated 1 at 14. Other oils were fractionally higher.

(Twigg & Co., Ltd.)

MORNING SALES

Oils

Anaconda 3,000 at .03½.
C. & E. Corporation 600 at 90.
Dalhousie 100 at 49.
Eastcrest 100 at 10.
Highwood Sarcee 1,000 at .12½.
Home Oil 50 at 78.
Mar Jon 3,000 at 13¼.
Mercury 1,000 at 14.
Merland—2,500 at 18.
Ranchman's 100 at 60.

Mines

B C Nickel 3,500 at 19½.
Big Missouri 500 at 67½, 2,500 at 63.
Bralorne 25 at 6 75.
Canadian Rand 1,000 at 07.
Cariboo Gold 100 at 1 27, 300 at 1 28.
Georgia River—5,000 at .01½, 2,000 at 01¾.
Golconda 100 at 18.
Grandview 1,000 at 02½.
Hedley Amalgamated 1,500 at 25.
Kootenay Belle 5,800 at 35.
Mak Siccar 1,000 at 11½.
Meridian 100 at 10½.
Minto 2,000 at 08.
Morning Star 3,000 at 02½.
Noble Five 1,000 at 04, 1,000 at 04.
Pend Oreille 500 at 1 10.
Pilot Gold 6,000 at 03.
Pioneer Gold 100 at 10 85.
Premier 100 at 1 89.
Reno 550 at 1 12.
Sheep Creek 1,000 at 85.
Silvercrest 1,000 at 00.
Waverley Tangier—500 at 00⅝.
Wayside 1,600 at 18, 8,500 at 19, 1,000 at 19½, 100 at 19.
Ymir Yankee Girl 1,000 at .54.

AFTERNOON SALES

Oils

Amalgamated 500 at 07.
A.P. Consolidated 200 at 14, 1,000 at 14.
C. & F. Corporation 400 at 90.
Calmont 1,000 at 09.
Crow's Nest 600 at 06, 1,000 at 06½.
Dalhousie 500 at 52.
Freehold 3,100 at 06.
Highwood Sarcee 1,000 at 13.
Home Oil 5 at 80, 300 at 82, 1,000 at 63.
McDougall Segur Exp. 1,500 at 06½, 5,100 at 07.
McLeod Oil 350 at 50.
Mar Jon 1,000 at 13.
Mercury—1,500 at 14.
Merland—1,000 at 16, 800 at 16½, 1,500 at .16½.
Nordon—500 at 16½.
Pacalta 2,000 at 05.
Ranchman's 150 at 62, 200 at 63, 500 at 64, 1,300 at 85, 100 at 68.
United 150 at 06, 1,500 at 06½.

Mines

B C Nickel 1,000 at 19.
Big Missouri 500 at 68.
Bralorne 650 at 6 75.
B R Consolidated 4,000 at 03.
Cariboo Gold 300 at 1 27.
Georgia River 1,000 at 01½.
Gold Bell 300 at 26.
Gold Mountain 1,000 at 05.
Grandview 1,000 at 03.
Hedley Amalgamated 1,900 at 25.
Island Mountain 200 at 1 25.
Kootenay Belle 300 at 36.
Minto 500 at 08.
Pend Oreille 100 at 1 10.
Premier 200 at 1 90.
Quatsino 1,000 at 01½, 100 at 01.
Relief Arlington 600 at 45.
Reno 1,800 at 1 12.
Silversmith 400 at 01.
Wayside 2,000 at 18½, 500 at .18½, 300 at .19.

Industrials

Coast Breweries Rights 194 at 5 25.

MONTREAL SILVER

MONTREAL, Feb. 12 (CP).—Silver closed fairly steady at 5 to 15 points lower. No sales. Closing bids: February, March, May, June, July and September all closed at the same quotations of 44.35.

Stocks and Bonds

(A. E. AMES & CO., VICTORIA)

	Bid	Asked
Bell Telephone	147	150
Brazilian T L & P	13¼	13½
B A Oil	22⅞	23
B C Power "A"	30½	
Canada Cement	7⅞	7⅝
Canada Cement, pfd	73½	74
Canadian Pacific Railway	12⅛	12⅜
Con. Mining & Smelting	231	234
Ford "A"	25¾	26
Gypsum Lime & Alab.	7⅛	7½
Imperial Oil	24	24¼
Imperial Tobacco	14¼	
International Nickel	49	49⅛
International Petroleum	38⅝	38½
McColl-Frontenac	16⅞	16⅞
McColl-Frontenac, pfd	101½	102½
Montreal Power, com.	32⅞	33½
Shawinigan W. & P.	21⅝	22½
Bralorne	6 60	6 70
Dome	49½	49½
Lakeshore	57	58
Macassa	4 09	4 10
Noranda	47	47½
Pioneer Gold	10 75	11 00
Premier	1 88	1 90
Sherritt-Gordon	1 08	1 10
Sudbury Basin	4 25	4 30
Teck-Hughes	4 95	5 00
Ventures	2 05	2 10
Wright-Hargreaves	8 40	8 50
Bank of Montreal	211	212
Royal Bank	178	179½

FALCONBRIDGE PROFITS GAIN

Net Earnings Are Ten Cents a Share Higher—Markets Favorable

TORONTO, Feb. 12 (CP).—A net profit of $1,768,588 for 1935 compared to $1,415,866 for 1934 was shown in a report released today by Falconbridge Nickel Mines, Ltd.

The net earnings per share jumped 10 cents to 53 cents as compared with the 43-cent earnings of 1934. New records in production were set at the mine, the report indicates.

Gross metal sales for 1935 amounted to $4,829,719. After deduction of selling expenses, foreign exchange adjustments, and other items amounting to $189,347 and crediting an inventory increase of $189,347, there was an operating income of $4,722,004.

Marketing conditions reached a favorable peak in the third quarter of the year. In spite of European difficulties, nickel sales totaled 10,829,865 pounds, J. Gordon Hardy consulting engineer, said.

Island Mountain Output $52,000

VANCOUVER, Feb. 12 (CP).—A total of 1,492 fine ounces of gold valued at $52,220 was milled from 3,536 tons of ore at the Island Mountain Mines, Ltd., during January this year.

December's production was 1,686 fine ounces valued at $59,000 from 3,527 tons of ore.

Dominion Bonds

(Burns & Wainwright, Ltd.)

			Bid	Asked
Dom. of Can	1937		107 875	108 75
	1937	5	104 00	105 00
	1938		102 375	103 25
	1939	4	108 75	107 75
	1940	4	110 00	110 875
	1941	5	112 25	113 25
	1942		103 75	104 75
	1943	5	113 125	114 125
	1944	4	111 125	112 125
	1945	4	107.75	106 75
	1946	4	111 125	112 125
	1947		102 75	104 00
	1952	4	108 825	107 625
	1956	4	108 25	109 125
	1957	4	108 375	109 25
	1958	4	108 50	109 375
	1959	4	108 625	109 50
	1955	3	97 125	96 00
C N R	1951	4	112 625	113 75
	1956	4	112 00	113 75
	1957	4	110 25	111 75
	1955	4	114 75	116 25
	1969		115 00	116 50
	1970		117 00	118 50
	1954		114 25	115 75
	1950	3	97 25	98 75
	1944	3	102 25	103 75

Foreign Bonds

(Burns & Wainwright, Ltd.)

	Bid	Asked
Australia 5%, 1957	104 375	105 875
Belgium 6%, 1955	104 25	104 75
Bogota 8%, 1945	18 75	19 25
Denmark 5%, 1955	100 25	100 75
French 7%, 1941	180 75	181 25
German Gov't 7%, 1949	36 75	37 25
Italy 7%, 1951	63 25	83 75
Japan 6½%, 1954	98 825	99 125
Minas Geraes 6½%, 1959	18 125	18 625
Norway 6%, 1944	105 75	106 25
Queensland 6%, 1947	109 875	110 375
Rome 6½%, 1952	55 75	56 25

(Above prices in New York)

BAR GOLD AT LONDON

MONTREAL, Feb. 12 (CP).—Bar gold, in London, down 6 cents at $35.12 an ounce in Canadian funds; 140s 10 1-2d in British funds. The fixed $35 Washington price amounted to $34.96 in Canadian funds.

This advertisement is not published or displayed by the Liquor Control Board or by the Government of British Columbia.

WHEAT PRICES BOUND UPWARD

Futures Gain Sharply at Winnipeg With Flood of Export Buying

WINNIPEG, Feb. 12 (CP).—The heaviest export sales of Canadian wheat since last December 13, coupled with what was termed an "exceptionally heavy" overseas business in flour, sent futures prices mounting on the Winnipeg Grain Exchange today.

Values at the close of one of the most active sessions in weeks were virtually at their best levels of the day, 1 3-8 to 1 1-8 cents higher, with May quoted at 84 1-2, July 85 1-4 to 85 3-8, and October 84 1-8 cents.

Today's sales totaled 2,500,000 bushels, part of which was sold to the United States.

(H. A. Humber, Ltd.)
WINNIPEG GRAIN

Wheat—	P.C.	Open	High	Low	Close
May	83	83	83⅞	83½	84½
July	84	84	85½	84⅜	85⅜
Oct.	83½	83½	84⅜	83½	84⅛
Oats—					
May	32½	32½	32½	32½	32⅝
July	31⅞	31¾	32½	31⅞	32
Rye—					
May	44⅞	45	45½	45½	45⅝
July	45⅞	46	46½	46	46¼
Oct	47		47⅞	47½	47
Barley—					
May	37⅝	37	36	37⅞	37⅞
July	38¼	38½	38⅝	38	38½
Flax—					
May	156¾	157¼	158⅝	157⅞	157⅝
July	159½	160⅜	160⅞	160	160¼

Cash Grain

Wheat—1 Hard, 83; 1 Northern, 81⅞; 2 Northern, 79⅜; 3 Northern, 75½; 4 Northern, 72½; 5 Northern, 64¼; 6 Northern, 55½; Feed, 46; Track, 82⅛; Amber Durums No. 1, 76½; No. 2, 71½; No. 3, 64½; No. 4, 61½; Track, 76½; A.R.W. Wheat No. 1, 72½; No. 2, 70½; No. 3, 68½; Garnet No. 1, 77½; No. 2, 74½.

Oats—2 C.W., 35⅜; 3 C.W., 29⅝; Extra 1 Feed, 29½; 1 Feed, 27½; 2 Feed, 25⅝; 3 Feed, 23½; Track, 34⅜.

Barley—2 R.O.W., 43½; 6 R.O.W., 45⅞; 3 C.W., 35⅜; 4 C.W., 33⅞; 5 C.W., 31⅞; 6 C.W., 30⅜; Track, 36½.

Rye—1 C.W., 43½; 2 C.W., 43¼; 3 C.W., 36⅝; Rejected No. 2, 35⅞; 4 C.W., 35⅞; Track, 43½.

Flax—1 N.W.C., 160¼; 2 C.W., 155¾; 3 C.W., 145¼; 4 C.W., 136¾; Track, 159⅜.

Liverpool Wheat

LIVERPOOL, Feb. 12 (CP).—Following are today's per-bushel wheat quotations, c.i.f. Liverpool, in Canadian funds at current sterling exchange rate of $4.96, as supplied by Broomhall:

	Today	Y'day
No. 1 Manitoba Northern, Vancouver, February	98⅝	98
No. 2 Manitoba Northern, Atlantic (old), February	94⅝	94
No. 2 Manitoba Northern, Vancouver (new), February	97⅝	96⅞
Australian, February	91⅞	91⅜
Australian, March	91⅞	90⅞
French, February	80⅛	79⅞

Vancouver Wheat

VANCOUVER, Feb. 12 (CP).—Vancouver wheat cash prices:

	Straight	Tough
No. 1 Hard	83½	81
No. 1 Northern	82⅜	80⅜
No. 2 Northern	80⅜	78⅞
No. 3 Northern	76½	73
No. 4 Northern	73	69½
No. 5 Wheat	65	61½
No. 6 Wheat	52	46
Feed	41	37½

The Daily Cross-Word Puzzle

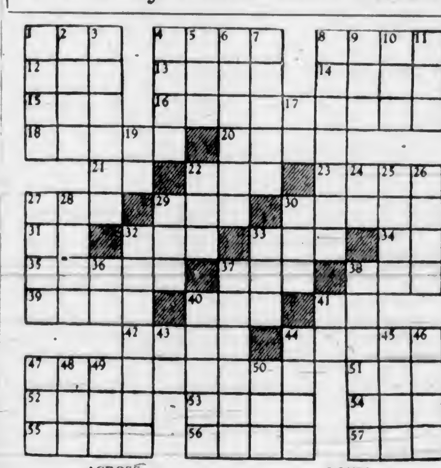

ACROSS

1. To poke.
4. Title.
8. Desert dweller.
12. Hummingbird.
13. Roman date.
14. Part of church.
15. Encountered.
16. Agent.
18. Lively.
20. Story.
21. Negative.
22. Coquettish.
23. Falls behind.
27. To urge.
29. Jutting rock.
30. Boundary.
31. Artificial language.
32. Untrained.
33. Fabulous bird.
34. To exist.
35. To scoff.
37. Candle.
38. Church seat.
39. Decades.
40. Spanish hero.
41. Symbol for tantalum.
42. Pond.
44. To palm off.
47. To name.
51. Inlet.
52. Lighted.
53. Short jacket.
54. Large deer.
55. Tropical fruit.
56. To sow.
57. Female rabbit.

DOWN

1. Part of doorway.
2. To state.
3. Deducting.
4. Indentation.
5. Fuss.
6. Tutor.
7. To try.
8. Saintly.
9. Conducted.
10. Hail.
11. Insect.
17. Italian article.
19. Thus.
22. To terrify.
24. Part of "to be."
25. Taunt.
26. To boil.
27. Former.
28. Departed.
29. Sailor.
30. To cut.
32. Intermission.
33. Free.
36. Type measure.
37. To widen.
38. Coupled.
40. Pine fruits.
41. Preposition.
43. King of Bashan.
44. To ward off.
45. Fodder pit.
46. To seize.
47. Father.
48. High note.
49. To hold session.
50. Part of shoe.

ANSWER TO YESTERDAY'S PUZZLE

London Stocks

LONDON, Feb. 12 (AP).—Closing: Anglo American of South Africa, 34s 3d; Anglo Dutch, 29s 9d; British Celanese, 13s 7 1-2d; Courtaulds, 60s; De Beers, £7 3-4; Imperial Chemical, 38s 10 1-2d; Imperial Tobacco, 155s; Rand Mines, £8 1-8; Imperial Airways, 64s 4 1-2d; Selfridge St. 6 per cent preferred, 31s 3d, Vickers, 25s 1 1-2d.

Bonds: British 2 1-2 per cent Consols, £85 3-8; British 3 1-2 per cent War Loan, £106 5-8, British Funding 4s, 1960-90, £118 5-8.

SHOWS BUSINESS MAKING HEADWAY

Annual Statement of Sun Life Reflects Improvement in General Conditions

MONTREAL, Feb. 12.—Definite signs of an improvement in general business conditions can be gathered from the sixty-fifth annual report of the Sun Life Assurance Company of Canada just released for publication by Arthur B. Wood, president and managing director. The statement reflects the strength and stability of life insurance, a voluntary co-operative movement which for generations has stood the test.

Life insurance companies' annual statements, always considered barometers of general business conditions in the territories they operate in, have been accurate indicators during the depression and since 1933 have shown, in no uncertain terms, that general business is making headway.

EMERGING SLOWLY

Mr. Wood, in commenting on general business conditions in the countries where the Sun Life operates and the prospects for 1936 in the United States, Great Britain and Canada, the three countries where the company secures most of its business, stated that the world is slowly but surely emerging from the depression and that although many uncertainties as to the future still exist and that there will be setbacks from time to time, the significant factor is—that all those indices by which business improvement is judged clearly indicate that fundamental economic forces are gradually having their effect in bringing about recovery and that this continent is steadily approaching normal conditions.

FOREIGN CURRENCIES COMPILED ON BASIS OF CANADIAN DOLLAR

MONTREAL, Feb. 12 (CP).—British and foreign exchange closed easier. China, Hongkong dollar, .3296; Japan, yen, .2925; New Zealand, pound, 4.0222; South Africa, pound, 4.9625.

CANADIAN DOLLAR AND POUND RATES

MONTREAL, Feb. 12 (CP).—The United States dollar advanced 1-16 to 99 7-8 on Montreal foreign exchanges today. The pound sterling lost 1-2c to 4.98 3-4 while the French franc dipped .01 of a cent to 6.66.

Bond Quotations

(Burns & Wainwright, Ltd.)

MUNICIPAL

	Bid	Asked
Municipality of Esquimalt 5%, 1963		88 00
City of Victoria 5%, 1945		99 00
City of Vancouver 5%, 1963		94 00
Greater Vancouver Water District 4½%, 1970	99 00	101 00
City of Edmonton 5%, 1960	80 00	82 00
City of Edmonton 5%, 1941		101 00
City of Montreal 5%, 1945	106 00	108 00
City of Quebec 5%, 1953	107 50	109 50
Toronto Harbor 4½%, 1953	106 00	108 00
PROVINCIAL		
Prov. of Alberta 4%, 1957	88 25	90 25
Prov. of Alberta 4½%, 1961	90 25	92 25
Prov. of Alberta 5%, 1955	92 00	94 00
Prov. of Alberta 6%, 1947	96 25	98 50
Prov. of B.C. 4%, 1957	95 75	97 25
Prov. of B.C. 4½%, 1969	98 25	99 75
Prov. of B.C. 5%, 1953	99 75	101 50
Prov. of B.C. 5½%, 1945	101 25	102 75
Prov. of B.C. 6%, 1947	102 00	103 50
Prov. of Manitoba 4%, 1957	99 50	100 75
Prov. of Manitoba 4½%, 1951	103 00	105 00
Prov. of Manitoba 5½%, 1958	107 25	109 25
Prov. of Ontario 4%, 1966	102 75	104 75
Prov. of Ontario 4½%, 1965	107 75	109 75
Prov. of Quebec 4½%, 1958	108 50	110 50
Prov. of Quebec 4½%, 1983	110 25	112 25
Prov. of Sask. 4%, 1954	91 25	92 50
Prov. of Sask. 4½%, 1951	97 75	99 00
Prov. of Sask. 5%, 1958	100 25	102 25
Prov. of Sask. 5½%, 1952	102 75	104 25
Prov. of Sask. 6%, 1952	105 25	106 50

Corporation Bonds

(Burns & Wainwright, Ltd.)

PUBLIC UTILITIES

	Bid	Asked
B.C. Power 5%, 1960	103 75	105 25
B.C. Telephone 5%, 1960	108 75	107 25
B.C. Electric 6%, pfd.	108 75	110 25
B.C. Telephone 6%, pfd.	107 25	108 75
Beauharnois Power 5%, 1973	26 75	26 25
Calgary Power 5%, 1960	101 50	103 00
Can. Pac. Railway 5%, 1954	106 00	108 00
Can. North Power 5%, 1953	102 50	104 00
Gatineau Pow. "A" 5%, 1941	86 00	87 50
Gatineau Pow. "B" 6%, 1941	85 00	86 50
Western Power 5%, 1949	105 25	107 25
INDUSTRIALS		
Burns Bundles 5%, 1958	91 25	92 25
Canada Steamships 6%, 1941	66 25	67 75
Canada Cement 5½%, 1947	105 75	107 25
General Steel Wares 6%, 1952	101 00	103 00
Federal Grain 6%, 1949	100 00	102 00
McColl-Frontenac 6%, 1949	105 00	107 00
Simpson's Ltd. 6%, 1949	104 75	106 75

Montreal Produce

MONTREAL, Feb. 12 (CP).—Volume of trading increased substantially on the produce section of the Canadian Commodity Exchange today.

Butter—Quebec, 23; West, regraded, 22 5-8.

Cheese—Ontario white, 11 1-2.

Eggs—Ontario, A-large, 30; A-medium, 27; A-pullets, 25.

VANCOUVER, Feb. 12 (CP).—Operations will be resumed tonight or tomorrow at the mill of the Wayside Consolidated Gold Mines, Ltd., Purves Ritchie, managing director, announced today.

The mill was shut down for forty-eight hours owing to freezing weather and a shortage of water. About fifty men were affected.

A. E. AMES & CO.
LIMITED
Established 1889
INVESTMENT SECURITIES
NEW YORK · MONTREAL · VANCOUVER · TORONTO · VICTORIA · WINNIPEG · LONDON, ENGLAND
301-315 Belmont House — Telephones E 4171-2-3

We Offer Our Participation:
NEW ISSUE
Canadian National Railway
(Dominion Guar.)
3% Bonds Maturing February 15, 1953
Price: 97.50 and Interest, Yielding 3.19%
BURNS & WAINWRIGHT, LTD.
415-6-7 CENTRAL BLDG. — PHONES G 8157 - 8158

New Dominion Guaranteed Issue
Canadian National Railway 3%, Due February 15, 1953
PRICE: 97.50, PLUS ACCRUED INTEREST
PEMBERTON & SON, LTD.
1014 BROAD ST. — WM. MUNRO, Manager, Bond Department — PHONE G 8121

CALLED FOR REDEMPTION
ON MARCH 1st, 1936
WEST KOOTENAY POWER & LIGHT 5% BONDS
DUE 1ST MARCH, 1956
For Further Information Apply to
GUTHRIE & CO., LTD.
1205 Government Street — Telephone E 5711

WE OFFER:
Canadian National Railway Company
(Dominion Guaranteed)
2% Bonds Due February 15, 1943, at 98.40 to Yield 2.25%
3% Bonds Due February 15, 1953, at 97.50 to Yield 3.19%
Van der Vliet, Cabeldu & May, Ltd.
555 Bastion Street — Phone E 2142

CULBERTSON on CONTRACT

By Ely Culbertson

World's Champion Player and Greatest Card Analyst

EXPERT CONCEIT

The exact reason for the inordinate conceit of most expert players is a mystery that will take someone more occult than I am to solve. Granting the necessity for reasonable intelligence, no one can seriously maintain that the greatest proficiency at the game establishes the expert as a master mind. It is much more apt to be that he has given a great deal of time and thought to the game.

Which is simply preamble to an anecdote concerning conceit. A visiting French player, M. Albarran, was the hero, a New York expert the victim.

Mr. Alberran approached a table in Crockford's Club where the expert was playing rubber bridge.

"Glad to see you," boomed the expert. "Draw up a chair and watch a good game."

"Yes," said the Frenchman, "someone was telling me yesterday what a beautiful game you play, Mr. Blank."

"Really?" Mr. Blank swelled up perceptibly. "Who was it?"

"Don't you remember?" was the soft, almost cooing question. "You!"

NO TRUMP TECHNIQUE

It is a fact, generally known only to experts, that no trump contracts are easier to "steal" than suit contracts. One reason is that the defenders have more difficulty visualizing their best line of defence. Many other reasons exist that would require so much explanation for this column.

The declarer in today's hand was fully cognizant of his opportunity and took advantage of it.

North, dealer.
East-West vulnerable.

NORTH
♠ K J 7
♥ A K 8 4 3
♦ J 8
♣ Q 4 3

WEST
♠ A Q 8 4 2
♥ Q J 9
♦ Q 10 4
♣ 8 2

EAST
♠ 5 3
♥ 10 5
♦ K 7 6 3 2
♣ A 10 6 5

SOUTH
♠ 10 9 6
♥ 7 6 2
♦ A 9 5
♣ K J 9 7

The bidding

North	East	South	West
1 ♥	Pass	1 NT	Pass
2 ♥	Pass	2 NT	Pass
3 NT (final bid)			

North's three no trump bid was optimistic, but not bad, since he was not vulnerable.

West opened his four of spades and the jack was played from dummy. A small club to the king was the next play, and then a heart to the king. Another small club, away from the queen, was passed by East and won by South's jack. With two clubs home, declarer now took an abrupt tack in his course; he went after the heart suit. To maintain communications he led a heart and ducked. West made a desperation shift to the small diamond. Dummy played low and East's king fell to the ace. Realizing that he had to establish one more trick for game, declarer boldly led up to the spade king. West was helpless. He took the ace and cashed his two good diamonds, but his partner's long diamond suit was blocked and West could not reach it.

Had East jumped up with the ace of clubs on the first or second lead and returned a spade, declarer could not have won more than eight tricks. West's spades would have been established before North's hearts.

TODAY'S QUESTION

Question—What is my correct opening bid on this hand (neither side vulnerable)? ♠ 3, ♥ J 10 9 7 6 3 2, ♦ —, ♣ A K 8 6 5.

Answer—You should make a pre-emptive bid of four hearts.

TOMORROW'S HAND

North, dealer.
Neither side vulnerable

NORTH
♠ A 10 6 3
♥ Q 10 7
♦ K 10 6 5 2
♣ A

WEST
♠ 8 7 5
♥ J 8 5 4 3 2
♦ A 7
♣ Q 5

EAST
♠ K J 9
♥ 9
♦ Q J 9
♣ J 10 9 8 4 3

SOUTH
♠ Q 4 2
♥ A K 6
♦ 8 4 3
♣ K 7 6 2

Mr. Culbertson will discuss this hand in tomorrow's article.

One day there came to a hospital clinic a negro woman with a fractured jaw. The surgeon, intent on discovering the exact nature and extent of the injury, asked numerous questions, to all of which the patient returned evasive answers. Finally she admitted she had been "hit with an object."

"Was it a large object," asked the physician.

"Tol-able large."

"Was it a hard object or a soft object?"

"Tol'able hard."

"Was it moving rapidly or slowly?"

"Tol'able fast.

Then her patience exhausted, she blurted out:

"To tell you de troof, doctah, Ah wuz jes' nachelly kick' in de face by a gen'leman friend."

VANCOUVER SHIPPING

VANCOUVER, Feb. 12 (CP).—Eleven deep-sea vessels were in port here today loading 50,500 tons, nearly 2,100,000 bushels, of wheat.

EXECUTIVES
. . . regain good health
7 DAYS ALL INCLUSIVE
RECONDITIONING COURSE
$40
Write for details of this health promoting course under expert supervision at low winter rate.

Harrison HOT SPRINGS HOTEL
HARRISON, BRITISH COLUMBIA

HEAVY HAULING
WE SPECIALIZE IN HANDLING BOATS, MACHINERY, SAFES, ETC.
ESTD. 1890 — **HEANEY'S** — CALL G 1194

THE TUTTS . . . By Crawford Young

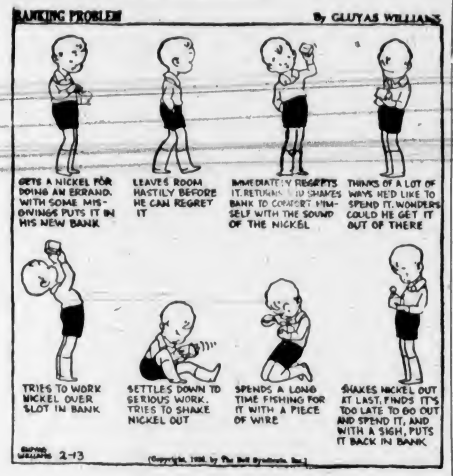

How It Started

By JEAN NEWTON

"SCARED OUT OF HIS WITS"

To the person who is scared out of his wits, it is no consolation to be advised that the description of his state is really a paraphrase of the older expression, "Scared out of his seven senses."

Such, however, is the impersonal and, to many of us, interesting fact—interesting because it harks back to a time when it was the general belief and the accepted teaching that the soul of man was compounded of seven properties.

These seven properties and their functions were:

Fire, which was presumed to animate; earth, which gave us the sense of feeling; water, speech; air, taste; mist, sight; flowers, hearing, and the south wind, which conferred upon us the sense of smell.

So, when a person, through shock, disease, or any other misfortune was paralyzed or totally incapacitated, he was said to have lost or been scared out of his seven senses; which, when man outgrew the ancient conception, developed into the phrase "Scared out of his wits."

(Copyright, 1936, by Bell Syndicate)

An American who had been making a rapid inspection of Stratford-on-Avon returned to the railway station and asked for a ticket to London.

"Yes, sir," said the booking clerk "which station do you wish to go to?"

"Well, it don't matter a hull lot," answered the visitor cheerfully, "I guess the route that Mr. Shakespeare usually took is good enough for me."

Jane Dixon Says:

AN INJURY TO PRIDE HEALS QUICKLY, BUT AN INJURY TO REPUTATION IS OFTEN INCURABLE

Another round-up.

A. G.: Stand pat. If your heart and soul are set on becoming a mining engineer, there is little chance that you would succeed as a doctor forced into medicine, no matter how adept your father is at this noble work. The profession of medicine, in its highest manifestation, is a sacred calling, not a parental following. Be frank with your father. Tell him of your burning ambition. I'm sure a man of his education and human understanding will cease his insistence on herding you into a work you feel you can never accomplish.

Young Aviator: Yes, I have read Anne Lindbergh's book. It is called "North to the Orient," and is a graphic picture of the flight she made with her husband, Colonel Charles Lindbergh. Our favorite friend gave us the book for Christmas. Several of the flyers have written thrilling accounts of their wings, among them Amelia Earhart and Maitland. Ask your librarian to supply you with a list. It's fascinating reading.

F. O.: The fact that you are a foreigner would make no difference to this column. We deal in people, not in countries. But I must tell you what I try to explain to all those who give me their confidence—this column is pledged not to furnish names or addresses. I'm certain you will discover, in your own community someone who will be happy to find a home with you and your two children. Inquire of those who are interested in social welfare in your district and make a careful survey of your own neighborhood. Often the thing we seek is so close to us, we can't see it.

Lonely Too: Because of the policy of this column, which is "strictly private," I cannot supply the address you ask. A teacher must of necessity be an intelligent woman, so that when I remind you that loneliness is a habit, not a condition, you will understand. When your teaching hours are over, try to interest yourself in other activities of your community. How about politics? We're electing a President in our country this year, and women of your type are needed on the political firing line. Become a working member of the local political club of your affiliations, and I'm sure you won't have time to indulge a lonely moment. You'll find in it, too, the companionship of interesting men.

Mrs. A. W.: You can't stay home and expect new friends to come to you. Neither can your brother and his wife live your life for you. I'm afraid you lack initiative. Why not try to find some interest outside your home? The world of today is chock-a-block full of outside interest. Start attending the public meetings in your community. Find out if there is something you can do to help make life more worth living for your neighbors near and far. The way to meet interesting persons is to go to interesting places. Try this recipe and let me know what happens.

Worried: The polite term for what you lack, my dear young man, is stamina. You'd better start cultivating it right now. You'll be interested in the right girl when she come along, so why try to force interest in the wrong ones? If you wish sincerely to refrain from injuring the young married woman who pursues you, tell her straight from the shoulder that you are not interested in young married women. An injury to pride heals quickly, but an injury to reputation is often incurable.

(Copyright, 1936, by the Associated Newspapers)

APPLE MARY — By Martha Orr

TODDY — *And That's Final!* — By George Marcoux

POPEYE — By Segar

NAPOLEON AND UNCLE ELBY — By Clifford McBride

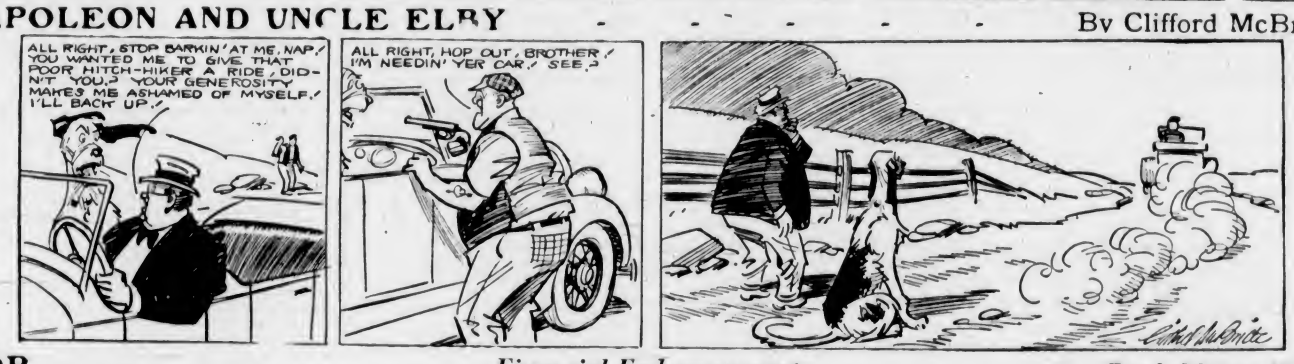

POP — *Financial Embarrassment* — By J. Millar Watt

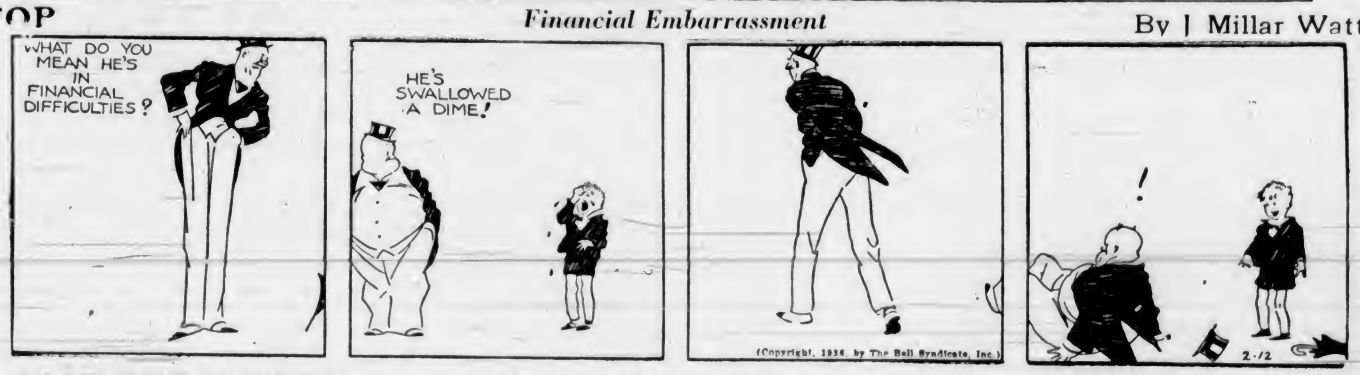

LILLIE THE TOILER — *Mac, What Are You Going to Do?* — By Westover

DIXIE DUGAN — *Law in Order* — By J. P. McEvoy and J. H. Striebe

Business and Professional Directory, Want Ads

The Daily Colonist

RATES FOR CLASSIFIED OR WANT ADVERTISEMENTS

One and one-half cents a word each insertion, nine cents a word a week, with a minimum of ten words, cash with order. No advertisement accepted for less than twenty-five cents.

Death and Funeral Notices, $1.50, first insertion, $1.00 for each additional insertion. Marriages, Cards of Thanks and In Memoriam Notices, $1.50 per insertion.

Birth Notices, $1.00 per insertion.

Business or Professional Cards of two lines or under, $2.50 per month. Additional space at $1.25 per line per month.

Advertisers who desire may have replies addressed to a box at The Colonist and forwarded to their private address. A charge of ten cents is made for mailing replies. In this case add three words ("Box .... Colonist") to the count for the number of words.

Out-of-town readers of our advertisements ask advertisers to give address as well as phone numbers, as it is not always possible to communicate through the phone.

Any claim for rebate on account of errors or omissions must be made within thirty days from the date of the same, otherwise the claim will not be allowed.

The Colonist will not be responsible for more than one incorrect insertion of any advertisement ordered for more than one issue.

The Colonist service is available every day from 8 a.m. to 10 p.m. excepting Sunday. Just call Empire 4114.

To insure insertion, Classified Ads should reach The Colonist before 10 p.m. on the day previous to publication.

Classified Ads for The Sunday Colonist will be accepted up to 10 p.m. on Saturdays.

CLASSIFICATIONS

Acreage for Rent	83
Acreage for Sale	82
Acreage Wanted	84
Autos for Hire	66
Automobiles	65
Births	1
Bicycles and Motorcycles	40K
Boats and Launches	67
Building Material	40A
Business Directory	33
Business Opportunities	75
Cards of Thanks	4
Church Notices	6
Clothing, Furs, Shoes, Etc.	40B
Coming Events	10
Dancing	25
Deaths	2
Dressmaking	28
Educational	23
Farms for Rent	86
Farms for Sale	85
Farms Wanted	87
Flats and Apartments to Rent	53
Flats and Apartments Wanted	54
For Sale—Miscellaneous	40
Furniture	40D
Fuel	40C
Funeral Directors	6
Furnished Houses for Rent	55A
Furnished Rooms for Rent	49A
Furnished Rooms Wanted	50A
Hairdressers and Beauty Specialists	21A
Halls to Rent	38
Hotels	48
Housekeeping Rooms to Rent	51
Housekeeping Rooms Wanted	52
Houses for Sale	78
In Memoriam	5
Lodges and Societies	33
Lost and Found	29
Machinery	64
Market Specials	35
Marriages	3
Miscellaneous	37
Money to Loan	31
Monumental Works	8
Music	24
Musical Instruments	40E
Nursery Stock, Plants, Etc.	40H
Nursing and Convalescent Homes	20
Personal	21
Professional Directory	34
Property for Sale	80
Property Wanted	81
Poultry and Livestock	42
Radio	40F
Room and Board	47
Room and Board Wanted	46
Situations Wanted—Female	18
Situations Wanted—Male	17
Stoves, Ranges, Furnaces	40L
Summer Resorts	61
Teachers Wanted	16
Timber	74
To Exchange—Real Estate	76
To Rent—Miscellaneous	38
Unfurnished Houses to Rent	55B
Unfurnished Rooms Wanted	50B
Wanted—Female Help	14
Wanted—Male Help	13
Wanted—Miscellaneous	41
Wanted to Borrow	32
Wanted to Buy—Houses	79
Wanted to Rent—Houses, Unfurnished	57B
Wanted to Rent—Miscellaneous	39
Will Trade	22
Wood	33

DEATHS

HARVEY—Suddenly, at his residence, 714 Cook Street, on February 12, John Harvey, aged eighty-four years, born in Essex, England, came to Canada in 1886, and had been living in Victoria for the past twenty-seven years.
The remains are resting in Hayward's B.C. Funeral Chapel, where the funeral will be held on Saturday, February 15, at a time to be announced later.

WARDMAN—At the Royal Jubilee Hospital on February 11, 1936, Hilda Wardman, widow of Fred Wardman, aged thirty-eight years, born in Stockton, England, and a resident of this city for the past twenty years. She leaves to mourn her loss one son, Everett, her stepfather, J. W. Belton, one stepsister, Mrs. Charles Webb, and one stepbrother, Ernest Belton, all of Victoria.
The funeral will be held in Hayward's B.C. Funeral Chapel on Friday, February 14, at 10.30 a.m. Interment in the family plot in Ross Bay Cemetery.

LEDINGHAM—On February 12, in this city, there passed away Alexander (Sandy) Ledingham, aged seventy-eight years, born in Bentick County, Grey, Ont., and for fifty years a resident of Courtenay, V.I. Deceased is survived by three brothers and two sisters, George and Robert, of Victoria, and James, of Alberta, Mrs. Scholie, of Alberta, and Mrs. Black, of Toronto; also several nephews and nieces, of this city.
The remains are at Carter's Funeral Home and funeral arrangements will be announced later.

GOODACRE—At Oakland, California, on September 6, 1935, there passed away, after a brief illness, Jack Robert Goodacre, aged twenty-six years, born in Victoria, B.C. He is survived by his widow, Elizabeth Jane Goodacre, at Oakland, and his parents, Mr. and Mrs. L. Roi Goodacre, one brother, Hector, and one sister, Betty, all of Burlingame, California.
His remains were cremated and are in the Chapel of Chimes, in Oakland, and at a later date will be interred in the family plot at Royal Oak Burial Park here.

LOUIE—After a very short illness there passed away Tuesday, February 11, at St. Joseph's Hospital, Mrs. C. A. Louie, of 1149 Johnson Street. The late Mrs. Louie, who was sixty-three years of age, was born in Canton, China, and had resided in Kamloops, B.C., for fifty-one years previous to moving to this city two years ago. She is survived by three daughters, Mrs. Wong Sing, with whom she resided, Mrs. C. T. Lee and Mrs. Dan S. Wong, of Vancouver; also four sons, William and W. K., at Kamloops; W. H., in Orillia, Ontario, and W. T., at Ashcroft; also thirteen grandchildren. Funeral services will be held Friday afternoon, February 14, at 3 o'clock, from the parlors of the S. J. Curry & Son Funeral Home, after which the remains will be forwarded to Kamloops, B.C., for interment.

FAIR—At the family residence, on Monday, February 10, David Fair, aged seventy-three years, of 1618 Camosun Street. The late Mr. Fair was born in Paisley, Ontario, and had been a resident of this city for the last thirty-four years and for many years was a well-known contractor. He is mourned by his widow, also one daughter, Mrs. J. Egan, of 1615 Camosun Street, and one son, David, of 1623 Amphion Street; also two brothers, in the Peace River and Saskatchewan. A son, John, was killed in the Great War. He was a member of First United Church and of the Bruce, Huron and Grey Association of this city.
The funeral will take place on Thursday afternoon, from McCall Brothers' Funeral Home, at 2.30 o'clock, Rev. E. W. Horton, assistant pastor of First United Church, will conduct the service, after which interment will be made in Colwood Burial Park.

WRIGHT—Passed away on February 12, at the Royal Jubilee Hospital, Charles James Wright, aged eighty-five years and five months; a native of England and a resident of Victoria for twenty-three years; late residence, 756 Bay Street. He leaves to mourn his loss his widow, at the family residence, four sons, Kenyon Wright, of Paisley, Scotland, Rev. E. R. Wright, of Thorndale, Ont., Rev. Dr. C. J. Wright, of Didsbury College, Manchester, England, and Fred Wright, residing in Victoria, and three daughters, Mrs. Breens Miller, residing in Middlesbrough, England; Mrs. R. Knight and Mrs. P. Edmonds, of Victoria; also twenty-one grandchildren and one great-grandchild. The late Mr. Wright was a life member of Counts Kilwinning Lodge, No. 370, A.F. & A.M., Paisley, Scotland.
The funeral has been arranged to take place on Saturday afternoon, February 15, at 3 o'clock, from the Thomson Funeral Home. Rev. F. P. Church will conduct the service. Interment will be in the Colwood Burial Park.

5 IN MEMORIAM

GILLAN—In memory of Charles H. Gillan, who passed peacefully on February 13, 1931.
—Inserted by his wife and children.

FUNERAL DIRECTORS

McCALL BROS.
"The Floral Funeral Home"
Office and Chapel, Cor. Johnson and Vancouver Streets
Phone Garden 2012

S. J. CURRY & SON
Funeral Directors
Cor. Quadra and Broughton Streets
Phone G 5512

THOMSON FUNERAL HOME
Sincere Service
Tel. G 2612 — 1625 Quadra Street

Distinctive Funeral Service in Our New Mortuary at Moderate Cost
Experienced Lady Attendant
SANDS MORTUARY, LTD.
Phones E 7511, G 3530 — 1803 Quadra St.

CARTER'S FUNERAL HOME
Dignified Service — Reasonable Charges
1612 Quadra St. — Phone Empire 4624

HAYWARD'S B.C. FUNERAL CO., LTD.
Established 1867
734 Broughton Street, Victoria, B.C.
Phones
Empire 3614 — Garden 7675
Garden 7682 — Empire 4065

7 FLOWERS

BALLANTYNE BROS., LIMITED
1211 Douglas Street — Phone G 2421
We Telegraph Flowers
CUT FLOWERS AND DESIGNS

BROWN'S VICTORIA NURSERIES, 618 View. Design work executed, lowest prices. We grow our flowers. G 6612, G 8521

ANY FLORAL DESIGNS at lowest prices. Pollock Bros., 1315 Douglas St. G 5315

CUSTANCE FLORAL CO., 741 YATES. G 2613. Attractive designs a specialty.

A. J. WOODWARD & SONS, LTD.
—Established 1892—
Designs — Bouquets — Flowers
Anywhere, Any Time
Store: G 5614 — Night: G 6298

FLORAL ART SHOP
Dyson & Clark
Distinctive Funeral Designs
638 Fort Street — Phone E 4812

FLOWER AND FERN SHOPPE, E 2651. 1607½ Douglas. Ferns a specialty. Low prices for sprays, designs.

THE POSY SHOP, Artistic Floral Tributes
623 Fort Street
Phone G 5422 — Night phone G 4682

8 MONUMENTAL WORKS

STEWART MONUMENTAL WORKS, LTD. Take No. 6 car to works, 1401 May Street. Phone G 3452

10 COMING EVENTS

AN OLD-TIME VALENTINE DANCE, Royal Oak Hall, February 14, 9 o'clock, Red Barker's Orchestra. 35c. Cash prizes for best Valentine costumes.

C.C.F. HALL, MT. TOLMIE, MILITARY 500, Thursday night, Feb. 13, 8.30, good prizes and refreshments. 25c.

C.C.F. REGULAR DANCE, 724 FORT ST., every Friday, 9-1. Refreshments. 25c.

CRYSTAL GARDEN DANCE EVERY Saturday night, 9 to 12. Admission 35c.

DANCING IN THE NEW BALLROOM every Saturday night, 9 to 12, at the Army and Navy Club, 1001 Wharf Street. 35c, including free checkroom and tombolas. Al Price's Orchestra, with interval entertainment by Slim Hunter and Leo Holden.

DANCE, ALEX'S HALL, BURNSIDE Road, corner Wascana, every Saturday night, 9 till 12. Tom Mould's Orchestra. Admission 25c.

DINE AND DANCE AT PEKIN CAFE, Gov't St., every Sat. at 8 p.m.; orchestra; no cover charge. Come up and Pekin.

HOLLYWOOD CLUB THIRD ANNUAL dance, Friday, February 14, at the Shrine, 9 till 1. Reg. Wood's 7-piece orchestra. Prizes. Admission 35c.

LUXTON VALENTINE DANCE, FRIDAY, February 14. This is the one they will talk about when it's all over. Sooke men's champion basketball team will show in one game, with Luxton, at 8 p.m. A novelty dance and tombola for your approval. Hal Price, in latest and best, from 9 p.m. to 1 a.m.

LUXTON, FEBRUARY 21, PRELIMINARY announcement. Saanichton-Luxton basketball league second annual grand ball, to be held at above as specified. Keep this date in mind.

NEW SEMI-PARTNER FIVE HUNDRED tonight, 1230 Government. Prizes: Two $3.00, two $2.00, two $1.00, ten-bid tombola.

OLD-TIME INVITATION DANCE, IRVING'S Orchestra, Thursday, 8.30, K. of C.

PARTNER WHIST, TONIGHT, 8.30, 1230 Government. Prizes: Two $4.00, two $2.00, two $1.00, specials, tombolas.

VALENTINE DANCE, AT THE GOLDEN Fleece (formerly the Cadboro Bay Pavilion), Friday, Feb. 14, at 9 p.m., under new management, newly decorated; admission 25c, refreshments extra. Al Steven's (Terry) Orchestra.

VALENTINE DANCE, FRIDAY, FEBRUARY 14, Colwood Hall. Charlie Hunt's Orchestra. Admission 35c. Refreshments, novelties. Auspices L. & C. A.Y.P.A. Bus leaves Blue Line Depot, 8.30, return fare 15 cents.

VALENTINE DANCE, K. OF P. HALL, Broad St., Thurs., Feb. 13. Gus Michaud's Orchestra; refreshments; admission 25c.

13 WANTED—MALE HELP

MEN WANTED TO LEARN RADIO, television, talking pictures or Diesel engineering. Combination home study courses, with shop training in oldest-established, finest-equipped shops and studios on this continent. Easy payments. National Schools, Canadian Division. A. W. Taylor, Rep., 150 Government Street, Victoria.

PHONE G 4934, EVENINGS. STEADY income awaiting active canvasser.

WANTED AMBITIOUS MEN, 16 YEARS or over, to learn detective work. Big pay. Rewards. Interesting home-study course. Free information. Write to Maurice L. Julien, Dept. F, Box 25, Station T, Montreal.

WANTED — SEVERAL YOUNG MEN, free to travel, to learn radio servicing and construction and installation of sound equipment. Apply Box 2014, Colonist.

YOUNG MAN FOR DAIRY FARM. GOOD milker and ploughman. Box 2066, Colonist.

14 WANTED—FEMALE HELP

COOK-GENERAL, OVER 21. PLAIN cooking; housemaid kept. Give references and wage. Box 2065, Colonist.

EXPERIENCED COOK-GENERAL FOR family of two adults and two children; nurse kept; sleep out. Uplands district. In reply state age, experience, local references and wages expected. Box 2049, Colonist.

LEARN HAIRDRESSING
ENROLL NOW FOR SPRING GRADUATION
Individual Instruction — Easy Terms
Call or Write
MOLER HAIRDRESSING SCHOOL
Room 308 — 1104 Douglas Street

MRS. H. L. ROBERTS, CERTIFIED teacher of contract bridge. E 8333

VICTORIA SCHOOL OF HAIRDRESSING. Supervised work; low prices. 114 Woolworth Building.

17 SITUATIONS WANTED—MALE

A. J. GREGG — HOUSE WINDOWS cleaned outside, 8c each. G 5028

DANGEROUS TREES TOPPED, FELLED and removed; free estimate. E 6856

EXPERIENCED ACCOUNTANT AND office manager, highest credentials. Box 2101, Colonist.

I NEED WORK, ANYTHING IN CARpentering, building, repairs, shingling, at prices you can afford to pay. E 6776

REFINED AND WELL-EDUCATED young man seeks position; world traveling experience; would like position in store, assisting in sales, planning or merchandising. Excellent references. Apply Box 2040, Colonist.

ROCK WORK, EXCAVATING, DITCH ... line ... wells ... all steel outfit, stump shot. G 4496

17 SITUATIONS WANTED—MALE (Continued)

RELIABLE CARPENTRY, KALSOMINING, painting. Low charges. E 4270

17A PAINTERS AND DECORATORS

AT WINTER PRICES. PAPERHANGING, painting, estimates free. G 4643

$4 AND UP, ROOMS PAPERED, KALsomining, etc. G 3471

17B SHINGLING

RESHINGLING ON TERMS, REASONable, guaranteed work. Paine, G 7058

17C CARPENTERS AND CONTRACTORS

ALTERATIONS, REPAIRING, ROOFING, building. Established 25 years. Thirkell, E 4625.

ALTERATIONS, HOUSERAISING, CONcrete work, repairs. O'Regan. G 7862, G 2258

BUILDING, ALTERATIONS, ROOF REpairs, brickwork, plaster, cement. E 9889

WEATHERSTRIPPING

PEACE METAL WEATHERSTRIPPING for windows, doors. Stops drafts, rattles, saves fuel. B. T. Leigh. E 9665

18 SITUATIONS WANTED—FEMALE

A DAY'S HOUSEWORK WANTED WEEKly. Englishwoman; clean; good worker. G 6423

BRIGHT EXPERIENCED STENOGRApher desires position. References. Phone E 4286.

CLEAN, RELIABLE WOMAN WANTS work, hour or day. E 2576

DRESSMAKING, ALTERATIONS, SLIP covers, 25c hour and car fare. E 0738.

JAPANESE GIRL WISHES HOUSEWORK or daywork. Phone G 7465

MIDDLE-AGED ENGLISHWOMAN wants position, town or country; good cook, capable, can take entire charge. Box 2050, Colonist.

MIDDLE-AGED LADY, HOUSEKEEPING position, healthy and bright; small wage. Box 2082, Colonist.

YOUNG COLORED GIRL WANTS housework, sleep out. G 6017, any time.

20 NURSING AND CONVALESCENT HOME

PRIVATE NURSING HOME, 1264 MONTrose Ave. Nervous, chronic and aged cases. Reasonable rates. Phone E 5021

21 PERSONAL

AVOID THE UNCERTAINTY—SEE THE tested proof before having your next permanent. Bert Waude Hairdressing. Phone E 4023, 709 Fort Street.

ALL ABOUT YOURSELF, YOUR PROBlems solved. Expert reader, accurate, scientific, reliable. Balmoral Hotel, Suite 18.

A BUSINESS MAN'S MEAL AT A REAsonable price. See you at the Mayfair Cafe, 1011 Broad St., at Fort.

A NICELY GRILLED KIPPER, SERVED on toast, is most delicious. Askey's Fish Market, 624 Yates St. Delivery G 7101.

CLEARANCE SALE OF ALL SILK AND wool dresses, $5. All merchandise reduced. Mae Meighen, 716 Yates Street.

ECZEMA, ITCH, PIMPLES, PILES—TRY George Lee's Chinese Remedy. 638 Cormorant, Spencer's, Hudson's Bay, Owl.

GETTING THE MOST FROM YOUR OIL burner? Oven temperature 450 degrees? Hot water? Guaranteed results. E 2063

HEAVY - FLOWERING JAPANESE cherry trees, very reasonable, more than 60 double and single varieties to choose from. Call or phone The International Importing & Exporting Co., 110 Union Building, Victoria, B.C. Garden 6041.

HATS CLEANED AND BLOCKED. Victoria Hat Mfg. Co., 811 Yates. E 2516

HOME-COOKED MEALS. WASA CAFE (May and Beck), Trounce Alley.

JERSEY MILK, 10 QTS. $1. GRADE "A" certificate. Early morn delivery. G 3140

MRS. S. JONES, MILADY ENGLISH hand laundry, 715 Courtney, will be in business again February 1, after her accident.

MASCULINE HYGIENE—STAMP BRINGS list. Pacific Supply, 751 Granville, Vancouver.

MABEL ORR (INTERNATIONALLY known medium), 734 Humboldt, near Douglas.

McLEAN'S BAKERY, TWO STORES. 1304 Douglas St. and 1052 Pandora Ave.

NEW AUDITORIUM TO RENT, SUITable for theatricals, lectures, parties, banquets, dances, etc. Apply Army & Navy Veterans, 1001 Wharf Street.

PUBLIC ACCOUNTANT, A.C.B.A. BOOKkeeping, statements, etc. E 2624, 1018 Blanshard Street.

PRIVATE investigations quietly made. Personal Detective Agency, P.O. Box 32.

PILES' AMAZING HOME TREATMENT gets results. A. F. Barr, ... Fort.

SKATES EXPERTLY GROUND. WAITE'S Key Shop, 719 Fort Street.

STAMPS FOR COLLECTORS BOUGHT and sold. R. Nairne, 1007 Gov't St.

WHAT! A NEW CAR? NO, THIS I rented from the SYLVESTER U-DRIVE. No upkeep, no depreciation, only pay for the miles I drive.

WEDDING INVITATIONS
and
PERSONAL STATIONERY
Require Close Attention to Detail
WE SPECIALIZE
In This Class of Work and Are Confident You Will Be Pleased With Our Efforts
THE COLONIST
1211 Broad Street — Phone G 5241
Printing, Lithographing
Bookbinding—Engraving

21A HAIRDRESSERS AND BEAUTY SPECIALISTS

BEST WORK ONLY AT MAISON Tyrrell's Parlors at David Spencer's. Permanents, Marcel and Finger Waving, Cutting, Facials, Manicures, Oil Treatments, Hair Tinting—Henna, Notox, Inecto. Ladies' and Gents' Toupees, Transformations, etc., in stock and made to order.

ROSETTE SALON, G 6852. CLUSTER curl or Gloria oil perm. Reasonable.

HARPER Method for Facial, Manicure, permanent, finger wave, marcel, shampoo. Harperol. Sayward Bldg. E 4926

HAIRDRESSING IN YOUR HOME—EXperienced operator. Empire 7502

NO ELECTRICITY PERM — COMBOringlette heatless machineless and the standard system that all shops have. La France Beauty Salon, 1110 Douglas Street. Permanent Wave Specialists. G 7443

NO-ELECTRICITY PERMANENT. BELLE Beauty Shoppe, 1025 Cook Street. C. W. (Bill) Atkinson. G 4943

VICTORIA BEAUTY PARLORS — CALL E 6515 for a good permanent. All experienced operators. 1218 Broad Street.

22 WILL TRADE

2ND-HAND DAIRY BOILER FOR PULlets. Box 2007, Colonist.

23 EDUCATIONAL

BUSINESS, RADIO AND PREPARATORY courses of study. Day and evening classes. Sprott-Shaw School. E 7184

ROYAL BUSINESS COLLEGE, 1006 GOVernment. Phone G 6018. E. W. Bayer.

24 MUSIC

24A PIANO

MME. DOBREE, 1262 BALMORAL ROAD, teacher piano, singing. Young students special attention.

MISS MOORE, L.A.B., 6 VACANCIES AT reduced fees. E 5216, 4 to 9.

SEMPLE STUDIOS, VIOLIN AND PIANO. Studio E 3811, residence G 7785

25 DANCING

ALL TYPES (INCLUDING OLD-TIME) dancing taught. Sonia Slavina. E 8247

BALLROOM AND TAP. E 8284. Mr. and Mrs. G. Rosaly, 923 Blanshard.

DOROTHY COX. ALL BRANCHES AND ballroom, children and adults. E 7638

LEARN TO DANCE! FLORENCE CLOUGH Dance Academy, 830 St. Charles. E 2776

DOUBLE SERVICE IN WANT ADS

You can telephone your answers as well as your classified advertisements to The Colonist. Readers are often interested in Want Advertisements that do not carry the names or addresses of advertisers but a Colonist box number. For the accommodation of those readers who find it inconvenient to write an answer and to serve the advertiser better

We Will Take Replies to Box Numbers Over the Telephone

The Colonist service is available from 8 a.m. to 10 p.m., excepting Sundays. Phone Empire 4114.

25 DANCING (Continued)

VIOLET FOWKES STUDIO. ALL TYPES dancing. 1112 Government St. E 2066

29 LOST AND FOUND

LOST—PAIR OF KID GLOVES, WOOLlined, in Gonzales district. Finder please return to Colonist Circulation Dept. Reward!

LOST—SIGNET RING, INITIALS "A.B." Reward. Valued as keepsake. Phone G 1324.

31 MONEY TO LOAN

BUILDING LOANS A SPECIALTY. EASY monthly or quarterly payments. Brown Bros., 314-5 Pemberton Building.

MORTGAGE MONEY AVAILABLE IN sums ranging from $200 to $2,000. Building loans a specialty. Repayments to suit, current rate of interest. P. R. Brown & Sons, Ltd., 1112 Broad Street.

MONEY AVAILABLE FOR OAK BAY mortgages at lowest rates. Beister-man Forman & Company.

REFINANCE YOUR CAR CONTRACT ON smaller payments. Auto loans available. Pacific Sales Co., 1239 Broad St.

33 BUSINESS DIRECTORY

CHIMNEY SWEEP

CHIMNEY SWEEP—W. CALEY. EST. 20 years. E 1428. Best service value.

HEARN CLEAN CHIMNEY SWEEP. Phone G 2643. 3167 Rose Street.

EMBOSSED STATIONERY

PRIVATE STATIONERY EMBOSSED IN any design or color. The Colonist Commercial Printing Dept. Garden 5241

FLOOR SURFACING

V. I. HARDWOOD FLOOR CO., 707 Johnson, reduced prices. G 7314

WESTERN FLOOR, 454 GORGE ROAD. Old or new floors. E 6915

INSURANCE

FIRE, AUTO INSURANCE — SEE LEE Fraser & Co., Ltd., 1222 Broad St.

LAWN MOWERS

A 1 LAWN MOWER SHARPENING, $1. A. J. Worth, 636 Johnson. E 7051

LITHOGRAPHING

LITHOGRAPHING — LITHOGRAPHING, engraving and embossing. Nothing too large and nothing too small. Your stationery is your advance agent. The Colonist Printing & Publishing Co., Ltd.

PUBLIC STENOGRAPHERS

ETHEL SEYMOUR, 307 CAMPBELL Building, Douglas Street. Phone Garden 2525. Authors' manuscripts, law and general. Strictly confidential.

EDITH G. HOWELL HAS MOVED HER office to 318 Pemberton Bldg. E 1712

WINDOW GLASS

WINDOW GLASS REPLACED AT shortest notice. Auto glass replaced while you wait. Mellor Bros., Ltd., 819 Broughton Street. Phone G 5021

WOOD AND COAL

2000 CORDS Youbou inside blocks, mixed with big slabwood, ready to burn, guar. not in salt water. Reg. ... now $3.25. Try this bargain once. Bone-dry cordwood, $6 cd. Also all kinds coal. Phone E 2743. Agents Youbou Timber Co.

A BETTER BUY—$3.25 CORD, ALREADY split, mostly all inside fir, for stove, and heavy slab for furnace, fireplace and heater. Guaranteed never been in salt water. Sole agents for Hillcrest Fuel. G 3015.

ALL BEST SOOKE LAKE DRYLAND 100% fir block slabs, $2.75 cd., 2 cds. $5.40, one week. Bone-dry cordwood, $6.00 cd. Agents Kapoor Mills, Ltd. E 9111.

A BETTER DRYLAND ALL-FIR INSIDE millwood, $3.35 cord, heavy bark slabs, 12-in., $3.50. All-fir millwood, $2.75 cord, bone-dry alder. Ronald R. Hopkins, E 7916

A SPECIAL SALE UP-ISLAND MILLwood, $2.50 cord, dry Douglas fir, ... cord. E 8532

ABSOLUTELY DRY KINDLING, REGUlar $3.50, now $3.50 cord, two weeks. G 3134, night E 3182

ALL DRY SOOKE BLOCK AND SLAB wood, special 15 days, $3.00 cd. E 8551

BEST HEAD SAWDUST FROM MALAhat Tie Mills, $3.25 per unit. J. E. Painter & Sons, 617 Cormorant. G 3541

BONE-DRY KINDLING, ONLY $3.75 cord. Cameron Wood & Coal. E 4135

CEDAR POSTS, SPLIT OR ROUND, ANY size, length or quantity. No. 1 bark, thick, clean, heavy, $6.00 cord. Also dry cordwood. Phone E 2329

COOPERAGE WOOD, BLOCKS, KINDling $1.50, cordwood $5.75, stovewood $4.75. G 2341

CORDWOOD SAWN, 65C CORD. BEACHwood. $1.25. Phone G 1675.

DRY CORDWOOD, $6. 4-FT. LENGTHS $4, bark, $6. Douglas Fuel. E 5728

FIRST-GROWTH 4-FT., $4. 14-IN., 1 CD. $5.25, 2 cds. $10.25. J. Albion. E 7662

FIRST-GROWTH CORDWOOD, 4 FT. $4, stove lengths $5.25, 1½ cds. $7.50. G 6969

GUARANTEED ALL DOUGLAS FIR, $2.50 cord. Bone-dry, $5.00 cord. Inside blocks, $4.00; thick slabs, $3.50 cord; dryland, $3.25 cord. Shawnigan Douglas Co. E 3914. Agents, Selkirk Lumber Co.

GUAR. bone-dry cordwood for stove, 2 yrs. in yard. G 3015. Hillcrest Fuel.

$2.75 CD., 2 CDS. $5.00. INSIDE blocks, $4 cd.; heavy slabs, $3.50; bone-dry slabwood, $5 cd.; bone-dry cordwood, stove length, $6 cd. Distributors Selkirk Lumber Co.'s wood. G 5334

$1.75 ½ CORD, DRYLAND SLAB. Day, night, G 6413. Shawnigan Hillcrest Wood Co.

$4.75 FOR 2 CORDS NO. 1 FIR MILLwood inside fir. $4 bark slabs, $3.50. Colwood Wood Co. G 4044

$3.75 UP-ISLAND SLAB 12" RODgers' Wood Co. Alpha St. G 2214

37 MISCELLANEOUS

SAWS, ALL KINDS FILED, SET, gummed, etc. Phone W. Emery, 1587 Gladstone Avenue.

THE PRINTED WORD
Is the Best Way of Determining the Success of Your Endeavor
Let an Up-to-Date Printer Handle Your Problems
Words in Ink Make People Think
THE COLONIST
1211 Broad Street — Phone G 5241

34 PROFESSIONAL DIRECTORY

CHIROPRACTOR

N. M. SPRATT, D.C., REGISTERED. Fawcett Block, 2603 Douglas. G 7620

CHIROPODY

BATHS, MASSAGE, CHIROPODY. MRS. Barker, 231 Howe, Fairfield. G 1661

OPTOMETRISTS

WM. T. OVERSTALL, OPTOMETRIST, 304 Kresge Bldg., 1104 Douglas. E 8653

34 PROFESSIONAL DIRECTORY (Continued)

ORTHOPEDIC MASSEUR

COMFORT. ENJOY RELIEF FROM FOOT agony. W. J. Fraser, orthopedic masseur, foot correctionist, 216 Sayward. E 4926

OSTEOPATHIC PHYSICIANS

DR. VERNON B. TAYLOR, REGIStered and licensed, 406-7-8 Belmont Building. Phone Empire 7822

PATENT ATTORNEYS

ERNEST E. CARVER, F.P.I.C.
Registered Canada and U.S.
Patents and Trade Marks in All Countries
789 W. Pender, Vancouver. Phone Sey. 1252

A. W. BOYDEN, REGISTERED PATENT Attorney, 402 Union Bldg. E 0929

TURKISH BATHS

CRYSTAL GARDEN. Steam electric, hot sea water baths, massage, etc. E. Van Sacker (London diploma) in charge. Telephone Empire 2522 for appointment.

38 TO RENT—MISCELLANEOUS

A HEATED STORE IN HEART OF OAK Bay's shopping district. Rental $25 per month. Apply The Royal Trust Company, 1202 Government Street, Victoria, B.C. Phone E 4126

40 FOR SALE—MISCELLANEOUS

40A BUILDING MATERIALS

CANADIAN Western Woodworkers. Sashes, doors and general millwork. G 4012

GOOD QUALITY XXXXX SHINGLES. Dalziel Box Co. G 1422

SAVE MONEY ON MILL WORK AND lumber. See our specials. Buy from R. A. Green Lumber Co. G 7614

SIDNEY SPEEDY SERVICE

THIS is the time to build. Prices are lower. We have a complete stock of Building Materials.
Let Us Quote on Your Inquiries
SIDNEY LUMBER CO.
Phones: Victoria, G 2515; Sidney, 6
Yards at: 2116 Government St.; Sidney, B.C.

THE MOORE-WHITTINGTON LUMBER COMPANY LIMITED
Large Stock — Right Prices
Export Rejects, Good No. 3 Shiplap, Dimension, Short Siding and Flooring
Inspect Our Sawmill Plant, Pleasant Street
MODEL KITCHEN, Bridge and Hillside
VISITORS WELCOME

40B CLOTHING, FURS, SHOES, ETC.

SPECIAL SALE — EVENING GOWNS, $2.50. Fur coats, $15 to $35. Mrs. Jowitt, 821 Fort.

40D FURNITURE

ALWAYS ANXIOUS TO BUY QUANTIties of quality used furniture for spot cash, without fuss. Phone G 4424. Willows, Plowman Co., 705 Johnson Street. First store up from Douglas Street.

AN UP-TO-DATE KITCHEN CABINET, $17.50; sewing machines, $5.50 to $16.00. Holland Bros. E 0913, 715 Pandora

KITCHEN RANGE, "CRESCENT," IN good condition; also linoleum for large kitchen; reasonable. G 1564

NEED A CHESTERFIELD SUITE?—Here's just what you're looking for, at what you want to pay; newest cover, pillow arms; only $69.00. Phone G 1195

40E MUSICAL INSTRUMENTS

COTTAGE PIANO, NICE TONE, $49.50, terms $5 month. Fletcher Bros.

WILLIS PIANOS at prices and terms to suit. Largest selection in Victoria of new and used pianos. See us before buying. WILLIS PIANOS, LTD. 720 Fort Street

40F RADIO

A RADIOLA "33" TABLE MODEL FOR sale, in first-class condition. Cheap for cash. Phone Empire 3253 or apply 130 Joseph Street.

BUY PHILCO 7-TUBE CONSOLE, $27.50, on terms of only $5 down and $1 per week. B.C. Electric, Douglas Street. G 7121

EXPERT RADIO REPAIRS, GUARANteed. George & Son, 713 Pandora Ave.

VICTOR CONSOLE, $16.75; WESTINGhouse console, $21.50. De Forest Crosley console, $22.50. Sperton console, $21.75. Stewart-Warner console, $31.50; battery sets, $2.25 each. Aaronson's Cut-Rate Store, 1328 Government, corner Johnson.

1936 WESTINGHOUSE, ALL-WAVE radios, $29.75 to $249; also electric radios for hire by week or month. Aaronson's Cut-Rate Store, 1328 Government Street. G 4722

40H NURSERY STOCK, PLANTS, ETC.

FOR SALE, SOIL, MANURE, CINDERS, gravel, filling rock. Delivered. E 8482

GRAPE VINES, ONE AND TWO YEARS, very prolific, expert pruning done. E 3465

40K BICYCLES AND MOTORCYCLES

A LARGE ASSORTMENT TO CHOOSE from—Rebuilt bicycles for boys, girls, gentlemen and ladies, all guaranteed. We use only the best materials. Plimley & Ritchie, 611 View Street.

BICYCLE ACCESSORIES
BELLS from 25c; Inner Tubes, 60c; Outer Tires, $1.10; Saddles, $2; Chains, $1; Lamps, 65c.
Get Your Bicycle Repaired by Experts—It Costs No More
Rebuilt Bicycles, Fully Guaranteed, From $18
PEDEN BROS.
Bicycles, Sporting Goods and Toys
1410 Douglas Street — Phone G 5911

C.C.M. BICYCLES, $12.50 TO $27.50; BIcycles repaired. Your money back if not satisfied. Aaronson's Cut-Rate Store, 1328 Government Street, corner Johnson. G 4722

FOR BETTER BICYCLES, HARRIS BIcycle Store, 738 Fort Street. G 7824

NEW OR REBUILT BICYCLES ARE good investments. We have new machines from $29.75 to $50.00. These can be bought on terms. Our rebuilt cycles offer a considerable saving and are absolutely guaranteed, them to be completely overhauled and reconditioned. Your inspection invited. ROBINSON'S, 1220 Broad Street, opposite Colonist.

1936 Harley-Davidsons are here. See magnificent "Eighty" model and redesigned Forty-Five. Lower prices, too. Brooklands Motorcycle Works, 923 Fort St.

40L STOVES AND RANGES

"AEROFLAME" SEE THIS REVOLUtionary gas-burning sawdust unit in operation. Has its own water jacket, insuring lots of hot water at all times. Operates range or furnace at less than half the cost of other fuel. Hatt's Stove Works, Ltd., 1321 Government St.

AGENTS BRIGHAM BURNERS AND McClary ranges; ranges connected, oil burners cleaned, second-hand burners. B.C. Oil Burners, 1018 Blanshard. E 2624

"CHARM" HEATER — CAST-IRON TOP and steel body. A bargain at $7. Hatt's Stove Works, Ltd., 1321 Government.

FOR GOOD, NEW AND USED RANGES, coilers, furnaces and all good repairs. Southall, 801 Fort St. G 2961

IMPROVED Sawdust Burner—Range model, $35; furnace model, $50. Secondary air assures complete combustion; eliminates creosote. Thacker & Sons, 755 Broughton.

RANGE CASTINGS, STOCKED FOR 58 different ranges. B.C. Hardware, 718 Fort St.

SMALL STEEL-TOP ALBION RANGE, enamel back, thermometer, waterfront, $36.50. Carter's Stove Store, 822 Fort St. E 3511.

USED ELECTRIC, COAL, GAS RANGES. Agents for Gurney ranges. McDowell & Mann, 1000 Douglas Street. E 4188

40X MISCELLANEOUS

A FULL STOCK OF NEW AND USED Black and Galvanized Pipe and Fittings. One No. 181 Gurney Bungalow Hot-Water Boiler. Capital Iron & Metals, Limited, 1832 Store St.

APPLES—KINGS, OTHER VARIETIES, 35c to 75c box; bring your own containers. Tanner B... ... Rd., Keating.

BLACK SOIL AND GOOD MANURE FOR sale, delivered. Phone E 2467.

40 FOR SALE—MISCELLANEOUS (Continued)

CLEARANCE SALE OF RECONDITIONED sewing machines, $12 and up. Taylor & Co., 728 Fort St.

CALL US FOR FREE ESTIMATES ON repairs to all makes of electric washers. No obligation. Phone G 7511

CINDERS, DOUBLE LOAD, $3. OLD manure, rock, soil, gravel. G 3486

ELECTRIC WIRING AND REPAIRS TO all makes of appliances and radios. Two-light bedroom fixtures, 89c; crystal bottom kitchen units, $1.75; 100 feet aerial wire, 45c. H. D. Mainwaring, 722 Fort Street. G 7821

FOR RENT—HOSPITAL BEDS, INVALID chairs, etc. 2657 Douglas. E 0481

GUARANTEED JERSEY GRADE A milk and cream delivered. 1846 Kings. G 5564

GANOPLOUGH, GOOD CONDITION, $50. A. E. Parker, Rocky Point.

GOOD USED WASHING MACHINES, $19.50 up. Jameson Electric Ltd. E 1171.

GENUINE JERSEY MILK, EARLY DElivery, 10 quarts $1. Phone G 5043

HIGH-POWER FIELD GLASSES, $7.50, genuine 8X power prismatic field glasses and leather case, $17.50; alarm clocks, 98c; telescopes, $1.50; bicycles, $8.75; electric radios, $14.75; radio tubes, 50c; new Dunlop tires, $1.10; late-style spectacles to fit any sight, $2.75. Aaronson's Cut-Rate Store, 1328 Government Street, corner Johnson.

J. J. ROSS & SONS, 733 PANDORA AVE. Phone E 3613. Wallpaper sale now on. Lowest prices on window glass in city.

MEN'S OUTDOOR CLOTHING, CANVAS, oilskin or rubber, wool socks, etc. F. Jeune & Bro., Ltd., 570 Johnson. G 4632.

METAL TUB MAYTAG WASHER, $80. Box ..., Colonist.

OVER ONE HUNDRED AND THIRTY thousand sold in one month. The Schick electric razor: no lather, no blades, no irritation. As low as 50c weekly. Come in and try it at Rose's, jeweler, 1019 Government St.

REMINGTON PORTABLE, $45. TERMS, $3 cash, $3 monthly. Remington Rand, Ltd., 921 Gordon Street. Phone G 6013

SACRIFICE SALE! TWO ONLY, CABinet sewing machines; cash or terms, $50. Brand new! Singer Sewing Machine Co., 726 Yates St.

SKATES AND BOOTS, LADIES', SIZE 4, good condition, $2. See E. Johnson, Colonist office.

SEE OUR NEW WALLPAPERS. EXCLUsive patterns. Harte-Andrews Paints Ltd., 711 View Street. G 4713.

VACUUM CLEANER FOR RENT BY day or week. We deliver and collect. Phone Empire 2322

1 USED THOR ELECTRIC WASHER, like new, $49.50; 1 new Tudhope electric rangette, 220 volts, regular $67.50, now $39.50; 1 electric washer, portable, $14.50. Terms. Third Floor, Hudson's Bay Company.

EFFECTIVE PRINTING
Is The
"PRESS AGENT"
of
MODERN BUSINESS
It opens new markets, wins new customers, makes new contacts, and cuts down the cost of selling
There Is No Question About Our Work
It Is the BEST
THE COLONIST
1211 Broad St. — Phone G 5241

41 WANTED—MISCELLANEOUS

A REPUTATION FOR PAYING HIGH set prices for rags, bottles, tools, stoves, furniture, or anything you wish to dispose of. We call anywhere any time. G 4752

CASH FOR OLD GOLD
PACIFIC GOLD SMELTING CO.
609 Yates St. — Phone G 2724

WANTED — BAKER'S SMALL 3 OR 4-deck portable fuel oven, good condition not necessary. State price. Gas oven considered. Box 2085, Colonist.

WANTED — BICYCLES AND PARTS. Will call anywhere. Aaronson's Cut-Rate Store, 1326 Government, corner Johnson Street. G 4722

WANTED — ANTIQUE SILVER AND good jewelry. Confidential. Box 1605, Colonist.

WANTED — ONE-HORSE PLOUGH, DRAG harrows. Box 2089, Colonist.

WANTED — ROOT PULPER. STATE price. A. T. Parker, Rocky Point.

WANTED — FURNITURE, TOOLS AND men's clothing, for cash. G 4912

42 POULTRY AND LIVESTOCK

42A POULTRY AND SUPPLIES

HATCHING EGGS AND CHICKS—LEGhorn-Red cross. F. Goodsell, R.R. 1, Victoria.

TURKEYS, IMPORTED PRIZE STOCK, breeders, hatching eggs. Darnell Farm, ... Saanich.

WRITE FOR ILLUSTRATED CATAlogue and price list. This gives information on feeding poultry. Chicks supplied from vigorous heavy-laying strains of White Leghorns, White Wyandottes and Wyandotte x Rhode Island Sexlinked Cross. L. F. Solly, Lakeview Poultry Farm, Westholme, B.C.

42B HORSES

HORSES, HARNESS, WAGONS AND farm implements for sale. Bray's Stables, Johnson Street.

42C CATTLE

FRESH JERSEY COWS, FAT HEIFER. Durrance Farm, West Saanich Road.

FOR SALE, GOOD AYRSHIRE COW, milking 3½ gallons. Phone E 8066

JERSEY COW WITH CALF, FRESH TWO days, $35.00. Phone Belmont 11M.

42E GOATS

EXCEPTIONALLY LARGE FINE SAANEN ... gallon ... due April, $10. 13 good laying leghorn pullets, 90c each, delivered. 3107 Shelbourne. E 3935

42F DOGS

VALENTINE SPECIAL — TWO LOVEbirds and nice cage, $5. Goldfish and bowls. Pet Shop, 1412 Douglas St.

42X MISCELLANEOUS

CANARIES, GUARANTEED SINGERS, $3 each; also singing cages and breeding cages reasonable. Phone G 4467

YOUNG PIGS FOR SALE. R. DOUGLAS, Wilkinson Road.

47 ROOM AND BOARD

A GREATLY REDUCED RATE AT Sunny Brae, home cooking and comforts. 853 Burdett Avenue.

AT FIRWOOD LODGE, 905 COOK ST. Select room and board. E 5825

CHERRY BANK PRIVATE HOTEL. Rates $2 daily, $12.50 weekly, $3 monthly and up, including all meals. Five minutes from centre of city. Jersey milk and farm produce from proprietor's own farm. 819 Quadra Street. G 0166

COMFORTABLE PRIVATE HOME, NEAR Buildings. Moderate. Garage. 505 Gov't.

COMFORTABLE HOME FOR LADY, gentleman or invalid. Reasonable. G 7368

GOOD ROOM AND BOARD IN PRIVATE home, very reasonable. G 2158

GOOD BOARD AND ROOM IN COMfortable private home, Fairfield. E 0990

GOOD HOME FOR BUSINESSMEN, FACing park, garage. 912 Heywood. E 5368

KILMALU, MILL BAY, FOR THE change and rest you need. Warm and comfortable. Good food. Sunny beach. Address Kilmalu, Cobble Hill, B.C.

SINGLE ROOM FOR GIRL OR WOMAN with or without meals, reasonable. Oak Bay car. E 5652

49 ROOMS TO RENT

49A FURNISHED

THE CECIL HOTEL
BRIGHT OUTSIDE ROOMS, REASONable rates. 1322 Blanshard.

THE HOTEL DOUGLAS
IS OFFERING EXTREMELY LOW RATES for transient and permanent guests. Inspection invited.

ROCKLAND, NEAR LINDEN, TWO nicely furnished, heated rooms, housekeeping facilities. Particulars, Box 2105, Colonist.

51 HOUSEKEEPING ROOMS TO RENT

BRIGHT, COMFORTABLE ROOMS. ALSO 3-room suite, quiet. 419 Belleville.

51A FURNISHED

ATTRACTIVE APARTMENT CLOSE IN, quiet and well furnished. Terms reasonable. 1144 Rockland Ave. G 2528

ATTRACTIVE HOUSEKEEPING ROOMS. All conveniences. 441 Vancouver. E 9567

ATTRACTIVE SUNNY ROOMS, CLOSE in, garage. 936 Collinson.

AT PENRYN, 1031 Pandora. Quiet, warm, furnished housekeeping rooms.

COMFORTABLE FURNISHED UNFURnished rooms, suites, h. and c. water, room service, kitchenette. Low rates. Devonshire House, 732 Fort St. G 0123

COMFORTABLE ROOM, WITH KITCHenette, private entrance. 1028 Pandora.

COSY FOUR AND TWO-ROOM SUITES, housekeeping rooms, bedrooms. RITZ HOTEL, 710 Fort Street. G 7158

FURNISHED HOUSEKEEPING ROOMS, flats, cabins, $8 mo. up. 1036 Hillside.

HOUSEKEEPING SLEEPING ROOMS—Modern. $2.50, $3.00 a week. Yale Rooms, 711 Johnson Street. Phone G 0029

HOUSEKEEPING ROOMS, 1145 ROCKland, heated, reasonable. E 9112

KYLE APARTMENTS, 620 YATES ST.—Under new management. E 3019.

53 FLATS AND APARTMENTS TO RENT

AILSA, 520 COOK — BEST MODERATE priced two-room furnished and unfurnished suites in Victoria, nice location close to town, fully modern. E 0961

A 3-ROOM FURNISHED APARTMENT, ground floor, $16.50. 1251 Pandora. Phone owner. E 2848

A FURNISHED 2-ROOM APARTMENT, with sink, $12.50. 1251 Pandora. Phone owner. E 2848

APT., 1954 SOUTHGATE—FOUR LARGE rooms, unfurnished, walking distance.

ARGYLE COURT, 424 LINDEN. WELL heated, unfurnished. Caretaker. E 9963

AT OLYMPIC, 1120 MAY, COSY bright two-room furnished suites.

AT MT. EDWARD, 1002 VANCOUVER St., furnished apts.; weekly rate. E 4322

ARGYLE COURT, 424 LINDEN. WELL heated, unfurnished. Caretaker. E 9963

"Next Door to Everything in Town"
BEVERLEY HOTEL and APARTMENTS
724 Yates Street
OUR nicely furnished rooms and cosy apartments fully equipped, and large lounge for guests makes the Beverley a very attractive place to stay a day, week or month. Steam heat and fine elevator. 6-story building.
Phone G 0276 — J. A. Griffith, Prop.

BELL BLOCK, OAK BAY, OPPOSITE Municipal Hall—A three and four-room suite, hot-water heat, reasonable rents. Apply the Royal Trust Company, 1202 Government Street. Phone E 4126

BESSBOROUGH APTS., 906 McCLURE Street. Furnished apartment, large living-room, three bedrooms, exclusive. Phone E 2142 or E 2143

BURDETT APTS. — UNFURNISHED suite containing living-room, bedroom, bathroom, breakfast nook and kitchenette. Phone E 2142 or E 2143

BRIGHT, COMFORTABLE, WARM suites, reasonable. 845 Princess. G 0160

CLOSE TO HIGH SCHOOL, FURNISHED apartments, 2 to 4 rooms, from $12.50 up; 1251 Pandora. Phone owner, E 2848

FRONT SUITE, LARGE, WELL-HEATED rooms, unfurnished. 240 Linden Av.

HARROGATE APARTMENTS, 1203 Beach Drive, Oak Bay; fully furnished, exclusive. E 9553

LINDEN APTS.—ONE BEDROOM, LIVing-room, kitchen and bathroom; gas range, newly decorated, $25.00 per month. Pemberton & Son, Ltd. G 8124

MARINE CHALET, OAK BAY, VICtoria's finest furnished kitchenette apartments, electric refrigeration, steam heat, near beach, car line and golf links. Winter rates now in effect. Take No. 1 street car or phone E 5531

OAK BAY SMALL APARTMENT, FURnished or unfurnished; open fireplace, veranda. G 5202

SCOTT APTS. COMFORTABLE 2 AND 3-room suites, light included. G 0259

THREE-ROOM SUITE IN JAMES BAY—Newly decorated, hot-water heat; rental $19 per month. Apply The Royal Trust Co., 1202 Government St. Phone E 4126

TWO COSY ROOMS, H.W.H.; CLOSE IN, all found, reasonable. G 0129

UPSTAIRS, newly decorated; close to High School. 1241 Pandora. G 6176

UNFURNISHED SUITE, HEATED, 2 rooms, bath. G 1462. 1017 Cook St.

WESTHOLME HOTEL, 1417 GOV'T. Rooms, modern apartments, furnished or unfurnished, at greatly reduced rates.

3-ROOM UNFURNISHED FLAT, $8, INcluding water. 2664 Prior. E 9815

55 HOUSES TO RENT

55A FURNISHED

A 2 OR 3-ROOM COTTAGE, BATH AND garage. E 8889

FULLY-FURNISHED HOME IN CARberry Gardens, rent $50.00. E 9938

ST. DAVID ST., OAK BAY—EIGHT-room furnished house, garage, furnace, attractive garden, $55.00 per month. Pemberton & Son, Ltd. G 8124

SMALL FURNISHED COTTAGE, LARGE ..., reasonable rent. Apply 1909 Fernwood.

55B UNFURNISHED

485 BOLESKINE ROAD—Five rooms, furnace	$12.50
2531 GOVERNMENT ST. — Eight rooms, garage, furnace	$20.00
1627 BURTON AVE.—Five rooms, garage, furnace	$20.00
1244 SEAVIEW AVE.—Six-room bungalow	$21.00
1014 ST. PATRICK ST.—Eight rooms, hardwood floors	$30.00

MANY OTHERS
A First-Class Rental Service
PEMBERTON & SON, LTD.
625 Fort St. — Phone G 8124

First St.—5 rooms, 2 bedrooms, recently painted and decorated	$16.00
Cornwall St.—5 rooms, 2 bedrooms, newly painted, garage	$20.00
Oliver St.—8 rooms, 3 bedrooms, basement, furnace, garage	$22.50
Moss St.—7 rooms, 3 bedrooms, 2 fireplaces; basement, garage	$25.00
Woodlands Road—6 rooms, 3 bedrooms, basement, furnace	$21.00
Oxford St.—7 rooms, 3 bedrooms, 2 fireplaces, garage, furnace	$27.50
Argyle St.—6 rooms, 2 bedrooms, furnace, garage, ½-acre orchard	$30.00
Beach Drive—8 rooms, hot-water heat, hardwood floors, fireplace	$40.00

MANY OTHERS
A. A. MEHAREY & CO.
Real Estate, Insurance, Stocks, Bonds, Notary Public
824 Fort St. — Phone E 1187-8

HOUSES — APARTMENTS
A VERY LARGE SELECTION FURnished and unfurnished. Up-to-date rental service.
HEISTERMAN, FORMAN & CO.
608 View St. — Phone E 4181

CHARMING FOUR-ROOMED STUCCO duplex bungalow, modern, in first-class condition, open fireplace, breakfast nook, etc.; close to Parliament Buildings. Rent $25.00. Phone E 2211

FIVE-ROOMED BUNGALOW, 302 ROBert Street, good condition, garage, rent $15.00. Phone E 1618

FIVE ROOMS, 838 COLLINSON STREET. Vacant March 1. G 6178

HIGH FAIRFIELD, FACING SOUTH—Comfortable sunny bungalow, garage, furnace. E 5659

LOW RENTALS—SEVEN-ROOMED BUNgalow, Monterey Ave., rent $25 per month. Five-roomed bungalow, North Hampshire Road, rent $18. Five-roomed bungalow, Olive St., $18. Seven-roomed house, near Parliament Buildings, at $18. These all newly decorated, modern, and in fine condition. Full particulars from the agents. Many others to rent. Robert Grubb & Co., Sayward Bldg. Phone G 7741

SPOTLESSLY CLEAN 7-ROOM RESIdence, close Parliament Buildings. 323 Oswego. E 2636

145 SIMS AVE., FIVE ROOMS, MODern, $13.50; 105 Olive St., six rooms, modern, $17.50; 29 Linden Ave., five rooms, hot-water heat, hardwood floors, $35.00. P. R. Brown & Sons, Ltd., 1112 Broad St. Phone G 7171.

57 WANTED TO RENT—HOUSES

57A FURNISHED

FURNISHED HOUSE OR BUNGALOW, by reliable tenants. G 1564

64 MACHINERY

MACHINERY Repairs. Reg'd boiler welders. Marine Iron Works, 515 Pembroke.

65 AUTOMOBILES

RADIATORS AND FENDERS

AUTO RADIATOR, BODY AND FENDER Specialists. Workmanship that cannot be excelled.
BURGESS BROS.
1309 Quadra St. — Empire 8331

65A FOR SALE

Reduced Prices to Make Room for New Shipments

No. 1—BRAND-NEW HUPMOBILE SEDAN. Regular $1,485. Reduced to ... $1295

No. 2—SLIGHTLY USED HUPMOBILE COUPE. Original cost $1,395. Reduced to ... $995

MASTERS MOTOR CO., LTD.
809 Yates — Phone E 3541

AUTO ENGINES IN GOOD CONDITION. To clear. Six-ton Packard, $45; 7½-ton White truck engine, $75; twin-six Packard, $40; International two-ton, $35. We have spare parts for the following late model cars in stock, 1924-30: Buicks, Cadillac, Chevrolet, Chrysler, Dodge, Essex, Model "A" Ford, Hudson, Hupmobile, Jewett, Paige, Pontiac, Reo, Studebaker, Willys-Knight; also a large assortment of truck parts, S.H. tires, all sizes, batteries, generators, starters. Dodge touring, $45; President "8" sedan, new battery, tires, $450.
PACIFIC AUTO WRECKING CO., LTD.
937 View St. — Phone E 7521

A REAL BARGAIN—1927 STAR COLlegiate roadster, new top, tires and battery, two spares, also covered trailer to match, sleep two, 800 lbs. capacity. Phone E 0468

BUICK SEDAN—A beautiful car with de luxe equipment, run only 10,000 miles. Two spare wheels, trunk rack, etc. A great bargain ... $1050

BUICK SEDAN—Another fine car, in the pink of condition. Drive it and you will realize what a bargain it is ... $800

HUDSON SEDAN—A Special De Luxe 1934 model, in new-car condition, driven only 13,000 miles by a very experienced, careful driver. It's a wonderful buy ... $1050

Others—Packard, Chevrolet, Pontiac, Nash, Ford, etc.

DAVIS-DRAKE MOTORS, LTD.
Buick and Oldsmobile Cars—G.M.C. Trucks
Fort St. at Quadra — Phone Garden 3154

BUICK FOUR-CYLINDER, GLASS ENclosure, 20-inch wheels, licence, battery, $30. Radiators for sale or repaired. Cameron Bros., 1304 Craigflower.

BETTER Gas Mileage. Tillotson Carburetors, $10 up. C. Dowman, 724 Johnson.

DO NOT MISS THIS OPPORTUNITY

FOR a few days only we are offering a very special price on two 1934 Chevrolet Master Sedans, with the famous 80-H.P. valve-in-head six-cylinder engine, Fisher body with No-Draft ventilation. Floating ride with Knee-Action front wheels and shockless steering.
Powerful, smooth, economical and stylish in appearance.
Look them over, drive them, and see if you can equal them at our special prices.

THE MOTOR HOUSE (VICTORIA), LTD.
Chevrolet Dealers
Phone E 8722-E 1107 — 921-971 Yates St.

FOR EXPERT REPAIRS ON YOUR CAR see Bill Bridgwood, Nash and Chevrolet specialist. Phone E 0551, corner Broad and Pandora.

LET GEORGE DO IT —GEORGE COX. Expert Auto Top and Body Builder. 1003 View Street. Phone G 2143

MODEL "A" 1½-TON FORD TRUCK, steel deck, hydraulic dump, any reasonable offer. Phone E 7610

ONE-TON FORD TRUCK, $50. JOHNSON, Mills Road, Sidney. Phone 33X

WE DO NOT EXAGGERATE WHEN WE claim to have the most varied assortment of all makes, prices and models of popularly demanded reliable used cars. MUTUAL AUTO SALES, 932 JOHNSON

SEE BEGG'S BIG BARGAINS

1932 DODGE SIX-WHEEL SEDAN with low mileage, like new ... $685

1934 DODGE DE LUXE R.S. COUPE, in new-car condition ... $895

1934 FORD DE LUXE V-8 COUPE, priced to sell at a bargain ... $695

1930 AUBURN CABRIOLET. A real snappy car for someone ... $295

Open Evenings — Terms and Trades

BEGG MOTOR CO., LTD.
The Home of All Chrysler Products

1931 ESSEX DE LUXE COUPE
An excellent buy. Paint, upholstery and body work in new car condition. Fitted with rumble seat, finished in high-grade leather and also many other features found in de luxe models. A smart, economical car for the small family or businessman.
Priced for Quick Sale as TODAY'S BEST BUY
$435
THOS. PLIMLEY, LTD.
Distributors of Quality Transportation
1010 Yates St. — Garden 7161

1932 FORD DE LUXE V-8 FORDOR SEDAN, completely reconditioned. Just out of our shop. Finished in Washington blue, with cream wheels. Interior finish is de luxe velvet mohair upholstery. Guaranteed in A 1 condition. Price ... $565

1934 ENGLISH FORD DELIVERY VAN, completely reconditioned. Ideal for grocery or dairy service. Price ... $495

NATIONAL MOTOR CO., LTD.
819 Yates St. — Phone G 8177
Open Evenings

1934 Oldsmobile Sedan, no draft ventilation, individual wheel suspension, automatic choke, etc. ... $895
1933 Pontiac De Luxe Sedan, splendid condition ... $775
1931 Buick Eight De Luxe Sedan, an exceptional buy ... $595

CECIL EVE MOTORS, LTD.
845 Yates Street
Pontiac Cars — G.M.C. Trucks

JAMESON MOTORS FOR BEST VALUES IN USED CARS

1930 AUBURN small sedan, only run 18,000 miles, in first-class condition, and looks like new, with metal trunk on rear, for only ... $395

1931 STUDEBAKER small six sedan. Cannot be told from new, painted in a pretty fawn. A wonderful bargain for ... $495

JAMESON MOTORS LIMITED
740 Broughton St. — Victoria, B.C.

BARGAIN
1928 PONTIAC ROADSTER
Good tires, engine overhauled.
Phone Evenings, G 5087.

1931 FORD SPORT COUPE	$375
1929 PONTIAC COUPE	$375
1929 PONTIAC SEDAN	$300

BURTON & WILLIAMS MOTORS, LTD.
Nash-Lafayette Agents
1001 Blanshard St. — Phone E 9415

1929 FORD COACH, NEW RINGS AND battery; just overhauled. $300 cash. No dealers. Stored two years. Good original paint. Real bargain. Box 3056, Colonist.

A Mart for Busy Readers—Property for Sale or Trade

TO OUT-OF-TOWN SUBSCRIBERS

Out-of-town subscribers who wish to answer advertisements in which only the telephone number of the advertiser is given, may mail their replies to The Colonist and The Colonist will communicate such replies to the advertiser.

65 AUTOMOBILES (Continued)

1929 FORD ROADSTER, GOOD CONdition, guaranteed, $300. Phone E 5672

1929 PONTIAC SEDAN, IN EXCELlent condition. Phone G 7367

$9000 CASH FOR USED CARS. Victoria Auto Wreckers. E 5444

65B WANTED

BEST CASH PRICE FOR YOUR CAR AT Empress Garage Trades. E 7632.

CARS WANTED—WE WILL BUY, SELL or exchange your car. Jones Bros Service Station, Ltd., Yates at Quadra. Phone E 4021.

LET US SELL YOUR CAR BEFORE licence expires. Mutual Auto Sales, 932 Johnson St.

WANTED—MEDIUM-PRICED CAR FOR cash. E 9691.

67 BOATS AND LAUNCHES

BOATS BUILT, REPAIRED, ENGINE INstallations, machine work. Marine ways. Victoria Motor Boat Co., 419 Bay. E 1922.

BOAT LUMBER CEDAR SPRUCE AND oak stock, low prices. Spruce oars $1.25 pair shaped. DALZIEL G 1422

74 TIMBER BROKERS

STANDING TIMBER SUITABLE FOR cordwood, near Victoria. Will buy for cash or on stumpage. E 2329

75 BUSINESS OPPORTUNITIES

FOR SALE—GROCERY, STOCK, FIXtures, building; five living-rooms; $1,600. Box 1970, Colonist.

VACANCY JUST OPENED FOR PARTY to invest $700 in sound business, fully secured; excellent returns, withdrawable. Rigid investigation invited. Box 2091, Colonist.

WANTED—PARTNER TO WORK AND invest some cash in an established taxi company in Vancouver. Write for particulars to S. T. Cann, 2246 W 2nd Avenue

WE SPECIALIZE IN THE SALE OF businesses of all kinds and sizes. L. U. Conyers & Co., 1025 Douglas Street.

$400—CONFECTIONERY BUSINESS. Prominent location where cars stop. Nice bright store; good clean stock. Moderate rent.

$825—DOWNTOWN CONFECTIONERY business and coffee shop. Good location. Moderate rent.

L. U. CONYERS & CO.
1025 Douglas St.

78 HOUSES FOR SALE

ATTRACTIVE 5-ROOM HOME ON TWO lots, with conservatory and large reception hall. Low taxes. Gorge district. Snap at $2,630. Box 2093, Colonist.

COSY BUNGALOW, COMPLETELY FURnished, at a give-away price. Ready to step right into. Pleasant location, near Gorge Road, in Saanich. Four exceptionally nice rooms, cement basement, furnace, fireplace, tubs, gas; over half an acre, fruit trees, lawn, small fruits, flowers; good soil. Price, including furniture and fuel, only $2400
Without Furniture and Fuel, $2,100
Owner Leaving for England
SWINERTON & MUSGRAVE, LIMITED
620 Broughton Street

COMPLETELY FURNISHED, CLOSE TO Beacon Hill Park and beach on two lots, comfortable house with two suites, one suite rented to steady tenant; two garages. Owner must leave for England. Bargain at $3,500. Box 2094, Colonist.

SNAP FOR CASH

EXCELLENT BUNGALOW with four rooms, bath and pantry; no basement. Sitting-room has open fire. Half acre of land with garage. Situate three miles out in Saanich. Price $650
JOHN GREENWOOD
Bank of Toronto Bldg., 1405 Douglas St

SACRIFICE—$2,250

FIVE-ROOMED BUNGALOW, ALL MODern conveniences; large living-room with large fireplace; 3-piece bathroom; 2 bedrooms and kitchen; full-size basement; lot 50 x 126. Convenient to Gorge bus and 5 minutes to Gorge or Burnside car
PHONE OWNER, E 4987 OR E 8336

HOUSES designed, built. Alterations, repairs. Estimates. M. P. Paine. G 7068.

THE BEST WE'VE SEEN

IN many respects is this five-room bungalow IN A HIGH PART OF OAK BAY, with VIEWS OF SEA AND MOUNTAINS. It is remarkably well planned and solidly and honestly constructed, with large living-room and good-sized dining-room with OAK floors and southern exposure; delightful bright Dutch kitchen with TILED SINK and very complete arrangement of shelving, cupboards, ironing board, cooler, etc.; one bedroom has two large cupboards and the other has one; linen and coat cupboards; TILE-FLOORED BATHROOM with chromium fittings and pedestal basin; electric wiring includes radio, lamp and other outlets and three-way switches throughout. Heated by a HOT-WATER furnace, it has concrete front steps, walls of basement lined, garage in plastered room in basement. Price $4,200, with $2,000 cash and balance at 6 per cent.

You certainly should let us show you this house before you make your selection of a home.
THE ROYAL TRUST COMPANY
Real Estate Department
1202 Government St. Phone E 4126

MAGNIFICENT OAK BAY HOME AT cost price. High location. All latest built-in features, hardwood floors, hot-water heating. Excellent views. This home has to be seen to be appreciated. Make an appointment to see this, as it is an exceptional buy at $4,200. Terms can be arranged.

FOUR-ROOM cottage, furnished; a quarter of an acre of splendid garden, good soil, fruit trees, full plumbing. Clean and comfortable. Taxes only $12. All this for the low sum of $650, on good terms.
INDEPENDENT INSURANCE AGENCIES, LIMITED
Phone G 1851 574 Yates St., Victoria, B.C.

NORTH QUADRA

SELDOM can you buy property in this location, near Tattersall Drive. Secluded two acres park land; part would sell. A modern stucco bungalow of five rooms, setting amidst oak trees, flower beds, etc. This is being offered at about half price. TODAY'S BEST BUY $3500
LEE, FRASER CO., LTD.
1222 Broad St. Phone E 4723

GORGE DISTRICT SPECIAL

THIS very attractive and desirable four-roomed bungalow, with all modern conveniences, has been reduced to $2100
Reception-room with open fireplace, two bedrooms and kitchen with built-in features; three-piece bathroom; high cement basement, hot-air furnace. Yearly taxes $32. Property 115 x 120. Several fruit trees. Rock-bottom price. Will sell furniture. Choice location. Immediate possession.
H. G. DALBY & CO., LTD.
634 View Street, Opposite Spencer's

$800—FOUR-ROOMED BUNGALOW: living-room, two bedrooms, kitchen, bathroom and glassed-in sun porch, all in perfect condition. High location. Close to school and car. Easy terms. A real good buy.

$2800—A BEAUTIFUL WATERFRONT property consisting of nearly new five-roomed stucco bungalow: living-room with open fireplace, dining-room and hall, all with maple floors; two bedrooms, three-piece bathroom and kitchen with all the latest built-in fixtures; cement basement with furnace and garage. Also separate garage and greenhouse. Standing on half an acre, with cement walk from the house down to the water. Located in the best part of Gorge waters. Close to car. This is a sacrifice at the above price.
E. E. HEATH
626 Yates St. Phone E 4041

78 HOUSES FOR SALE (Continued)

7-ROOMED SEMI-BUNGALOW, NEAR Beacon Hill Park and sea. Basement, furnace, open fireplaces in den, dining and sitting-rooms. House in splendid condition. Price $2,750. Owner must sell, has been moved to Vancouver. Robert Grubb & Co., 312 Sayward Bldg.

COWICHAN BAY AND MILL BAY
Waterfront Residences and Cottages for Sale or Rent
C. WALLICH
Real Estate and Insurance Agent
Cowichan Station, B.C.

79 WANTED TO BUY—HOUSES

WANTED TO BUY—THREE OR FOUR-room cottage, cheap for cash. Box 2064, Colonist.

80 PROPERTY FOR SALE

ABSOLUTELY THE BEST BUILDING lot in Oak Bay, south of the Avenue, on Oliver Street; $650. Carlin Realty & Timber Co., 423 Sayward Bldg.

LOT — KINGSLEY ROAD, SAANICH, 60 x 110. Street car and bus. Apply 3109 Tillicum Road.

83 ACREAGE FOR RENT

FOR LEASE—ABOUT 65 ACRES OF good bottom land, peat soil, Cobble Hill district. Apply Box 2084, Colonist, for further information.

ESTATE OF WILLIAM WORRELL, DECEASED

NOTICE TO CREDITORS

NOTICE is hereby given that all creditors and other persons having any claims or demands against the estate of William Worrell, deceased, late of the City of Victoria, in the Province of British Columbia, who died intestate on or about the 16th day of October, 1935, at the City of Victoria, Province aforesaid, administration of whose estate was granted on the 1st day of November, 1935, in the Victoria Registry of the Supreme Court of British Columbia, to Rupert Leslie Cox, Official Administrator in and for the County of Victoria; are hereby required to send by post prepaid full particulars in writing of their claims and demands, verified by Statutory Declaration, to the undersigned, on or before the 27th day of February, 1936, and all parties who have any assets belonging to or who are indebted to the said deceased are required to forward particulars of same to me forthwith; and that the said Administrator will, after the last-mentioned date, proceed to distribute the assets of the said intestate among the parties entitled thereto, having regard only to the claims and demands of which he shall then have had notice.

And take further notice that, pursuant to Section 28 of the "Trustee Act," the said Administrator will not be liable for the assets of the said intestate, or any part thereof so distributed, to any person or persons of whose claims and demands he shall not have had notice by the said 27th day of February, 1936, and that he will make final distribution of the assets at the expiration of one year after the death of the said deceased.

Dated at Victoria, B.C., this 13th day of February, A.D. 1936.

R. L. COX,
Official Administrator, County of Victoria; Administrator of the Estate of William Worrell, deceased; 519 Central Building, Victoria, BC.

CORPORATION OF THE CITY OF VICTORIA, B.C.

TENDERS FOR FIREMEN'S CLOTHING

SEALED tenders will be received by me up until 4 p.m., Monday, February 24, 1936, for making and supplying 73 uniforms and 73 pairs of extra pants, for the officers and men of the City Fire Department.

Specifications may be obtained from the City Purchasing Department. A marked cheque for 5% of the tender, made payable to the City Treasurer, must accompany each tender.

Please mark envelope containing tender "Tender for Firemen's Clothing." The lowest or any tender will not necessarily be accepted.

E. S. MICHELL,
City Purchasing Agent
City Hall, Victoria, B.C., February 12, 1936

NOTICE OF APPLICATION FOR A CLUB LICENCE

NOTICE is hereby given that on the 17th day of February next, the undersigned Royal Victoria Yacht Club intends to apply to the Liquor Control Board for a Club Licence in respect of premises situate at Uplands, Ripon Road, Oak Bay, upon lands described as Lot No. 1, Block No. 7, Section 31, Map No. 1216A, Victoria Land Registration District, in the Province of British Columbia, to entitle each member of the said Club to keep on the premises a reasonable quantity of liquor for personal consumption on the premises, in accordance with the provisions of the "Government Liquor Act" and the regulations promulgated thereunder.

Dated this 19th day of January, 1936
ROYAL VICTORIA YACHT CLUB.

CORPORATION OF THE DISTRICT OF SAANICH

PROPOSED ZONING BY-LAW

NOTICE is hereby given that the Council of the Corporation of the District of Saanich will hold a hearing in the Council Chamber, Municipal Hall, Royal Oak, B.C., on Friday, February 21, 1936, at 7.30 P.M.

A copy of the proposed by-law may be seen at the Municipal Hall, Royal Oak, B.C., during office hours, from the date of this notice to the date of the hearing.

R. R. F. SEWELL,
Clerk.

Dated at Royal Oak, B.C., this 7th day of February, 1936.

OWNER LEAVING CITY
MUST BE SOLD
Situated on Eberts Street, Fairfield district, one minute's walk from street car, five minutes from sea, six rooms, all on one floor; living-room, fireplace, dining-room, beamed ceiling; three bedrooms; lovely bathroom, cement washtubs; two toilets and linen closet. Apples, plums, cherry and peach trees. New roof. At present rent [illegible] 13% on investment. Price only $1,100
Exclusively for Sale by
ARTHUR E. HAYNES, LTD.
725 FORT STREET
Fire, Automobile Insurance, Collections, Loans

ESTABLISHED 1863

OAK BAY
Two-story, seven-roomed house. Nice lot with some fruit trees. Taxes $38. Price $2100

COUNTRY RESIDENCE
Saanich, close in. One and one-half acres of land, trees, large and small fruits, asparagus bed. Modern five-roomed bungalow, extra room in attic. Double garage, gardener's house. Taxes $35. Price $3500

NEW OAK BAY BUNGALOW
$3250—WITHIN stone's throw of bathing beach. Attractive design, fully modern; living-room 16x23 ft., 10-ft. ceiling. Garage in basement. This is a good bungalow and the price most reasonable.

SEAFRONTAGE
Beautiful building sites from 1½ acres up. Property is sheltered, nice beaches and coves. Within five miles of city. Prices average about $2,000 per acre.

The B.C. Land & Investment Agency, Ltd.
922 GOVERNMENT ST. G 4115

FOR EXCHANGE
About $4,000 equity in Vancouver home of 10 rooms; ½-acre grounds, Marine Drive area, for clear title Victoria property.
MARA, BATE & CO., LTD.
640 Fort Street E 7124

GOOD FIXTURES AT BRENTWOOD

Fine Shuttle Play Witnessed In Club Championships—Continues Tonight

Racquet wielders of the Brentwood Badminton Club continued their drives toward the open and handicap championships Tuesday evening, at the Brentwood Sports Hall, Brentwood, when a number of excellent matches were played.

While the favorites advanced by means of straight-set victories in most of the fixtures, some of the leading players were forced to extra sets before gaining victories.

The meet will continue this evening with play scheduled to start at 7 o'clock.

THE RESULTS

The results and tonight's draw follow:

Women's Singles

Miss P. Sluggett won from Miss W. Woodward, 14-12, 11-1.

Miss P. Garrard won from Miss A. Styan, 11-5, 11-1.

Miss B. Garrard won from Miss O. Gilman, 11-7, 7-11, 11-5.

Miss M. Sluggett won from Miss B. Murdoch, 11-4, 11-1.

Miss P. Sluggett won from Miss P. Garrard, 11-2, 11-2.

Men's Open Singles

J. Watt won from D. Woodward, 15-7, 18-17.

Women's Open Doubles

Misses P. Sluggett and P. Garrard won from Mrs. Carrier and Mrs. Andrew, 15-1, 15-4.

Misses B. Beaumont and B. Garrard won from Misses W. Woodward and M. Sluggett, 15-7, 5-15, 12-15.

Men's Open Doubles

D. Hincks and J. Watt won from H. Dixon and J. Mitchell, 15-2, 15-2.

D. Woodward and I. MacWatters won from P. Hope and R. Hoadley, 15-10, 10-15, 18-14.

D. Hincks and J. Watt won from C. Tolson and C. Douglas, 15-9, 15-10.

Mixed Open Doubles

Miss P. Sluggett and R. Knott won from Miss B. Garrard and D. Woodward, 15-1, 15-10.

Miss B. Beaumont and D. Hincks won from Mr. and Mrs. Mitchell, 15-8, 15-9.

Miss O. Gilman and C. Douglas won from Miss P. Garrard and J. Watt, 15-9, 14-17, 15-3.

Women's Singles—"B" Section

Miss A. Jost won from Miss Z. Bruce, 11-6, 11-4.

Mrs. N. Horth won from Miss A. Barber, 11-8, 11-14, 11-3.

Men's Singles—"B" Section

R. Hoadley won from I. MacWatters, 9-15, 15-10, 15-12.

F. Airale won from E. Oakes, 15-7, 15-8.

R. Hoadley won from S. Oakes, 15-9, 9-15, 15-8.

A. Broadfoot won from F. Airale, 15-10, 11-15, 15-5.

Women's Doubles—"B" Section

Miss J. Carrier and Mrs. N. Horth won from Misses Gore-Langton and A. Barber, 15-8, 15-5.

Misses A. Jost and Z. Bruce won from Mrs. MacKenzie and Mrs. Mitchell, 15-12, 14-17, 15-7.

Men's Doubles—"B" Section

E. Oakes and I. MacWatters won from G. Barber and M. Atkins, 15-10, 15-12.

A. Broadfoot and F. Airale won from R. Hoadley and J. E. Sladen, 15-9, 15-6.

Mixed Doubles—"B" Section

Miss A. Barber and G. Barber won from Miss J. Carrier and I. MacWatters, 15-10, 15-2.

Women's Handicap Doubles

Miss J. Carrier and Mrs. N. Horth won from Misses P. Sluggett and E. Peters, 15-7, 15-5.

Misses A. Barber and M. Sluggett won from Mrs. Burridge and W. Woodward, 15-13, 9-15, 15-9.

Misses B. Simpson and A. Styan won from Miss J. Carrier and Mrs. N. Horth, 15-14, 5-15, 15-8.

Misses A. Jost and Z. Bruce won from Mrs. Carrier and Miss O. Gilman, 15-0, 15-7.

Misses B. Beaumont and P. Garrard won from Mrs. Mitchell and Mrs. MacKenzie, 15-4, 15-6.

Men's Handicap Doubles

D. Hincks and I. MacWatters won from P. Hope and A. Broadfoot, 15-12, 15-13.

C. Tolson and R. Hoadley won from C. Douglas and J. E. Sladen, 15-12, 15-6.

J. Watt and F. Airale won from H. Dixon and J. Mitchell, 15-8, 15-11.

Mixed Handicap Doubles

Miss W. Woodward and G. Sluggett won from Miss D. Thompson and J. Thompson, 15-7, 15-14.

Miss A. Styan and R. Hoadley won from Mr. and Mrs. Burridge, 15-7, 12-15, 15-10.

Miss B. Simpson and C. Tolson won from Mr. and Mrs. Mitchell, 15-10, 15-9.

Miss J. Carrier and D. Hincks won from Miss P. Garrard and D. Woodward, 15-11, 15-9.

Miss B. Beaumont and J. E. Sladen won from Miss W. Woodward and G. Sluggett, 13-15, 15-10, 15-13.

Miss M. Sluggett and J. Broadfoot won from Mrs. Horth and P. Hope, 15-14, 15-13.

Miss P. Sluggett and M. Atkins won from Miss B. and Mr. Murdoch, 15-10, 15-8.

Miss A. Jost and R. Knott won from Mrs. Carrier and J. Watt, 15-13, 8-15, 15-13.

Miss E. Peters and C. Douglas won from Mrs. MacKenzie and H. Dixon, 15-10, 15-12.

Miss M. Sluggett and A. Broadfoot won from Miss P. Sluggett and M. Atkins, 15-7, 15-11.

TONIGHT'S DRAW

7:00 P.M.

Miss A. Styan and R. Hoadley vs. Miss B. Simpson and C. Tolson.

Miss J. Carrier and D. Hincks vs. Miss B. Beaumont and J. E. Sladen.

Miss A. Jost vs. Mrs. N. Horth.

7:30 P.M.

P. Hope vs. J. Watt.

Miss M. Sluggett vs. Miss B. Garrard.

J. Burridge vs. R. Knott.

Winner of Miss A. Styan and R. Hoadley vs. Miss B. Simpson and C. Tolson vs. winner Miss J. Carrier and D. Hincks vs. Miss B. Beaumont and J. E. Sladen.

Miss E. Peters and C. Douglas vs. Miss A. Jost and R. Knott.

8:30 P.M.

Miss A. Barber and Miss M. Sluggett vs. Misses B. Simpson and A. Styan.

Miss W. Woodward and P. Hope vs. Mrs. MacKenzie and H. Dixon.

C. Tolson and R. Hoadley vs. J. Watt and F. Airale.

9:00 P.M.

R. Knott and G. Sluggett vs. D. Woodward and J. Burridge.

Miss B. Beaumont and D. Hincks vs. Miss P. Sluggett and R. Knott.

C. Douglas vs. winner J. Burridge vs. R. Knott.

9:30 P.M.

D. Woodward and I. MacWatters vs. J. Burridge and R. Knott.

Miss M. Sluggett and A. Broadfoot vs. winner Miss A. Jost and R. Knott vs. E. Peters and C. Douglas.

D. Hincks and I. MacWatters vs. winner R. Knott and G. Sluggett vs. D. Woodward and J. Burridge.

10:00 P.M.

Miss O. Gilman and C. Douglas vs. winner Miss W. Woodward and P Hope vs. Mrs. MacKenzie and H. Dixon.

COLES, HOWELL & CO., LTD.

A NEW STUCCO RESIDENCE
OAK BAY
On one of the best streets in this desirable district, close to beach and bus line. Comprising a very sunny living-room with a splendid open fireplace, dining-room, kitchen with all modern improvements and appliances; two bedrooms and bathroom downstairs, while upstairs is one finished bedroom and an unfinished trunk room. Concrete basement, garage and furnace. For $3800

18 MILES FROM CITY
160 ACRES—Part cleared. Two-room cottage, chicken house, barn and other buildings. Good water supply. About TWO THOUSAND CORDS of wood on property. BARGAIN $1650

REVENUE PRODUCING FRUIT AND POULTRY
8 ACRES—All under cultivation, orchard of all good varieties of fruit; also strawberries and raspberries. The house is situated in grove of FIRS, ARBUTUS and DOGWOODS. It contains a large living-room, two bedrooms, kitchen, pantry and bathroom downstairs, and two good rooms could be finished in attic. All kinds of bulbs and flowers. Barn, chicken houses, etc. On easy terms $3650

COLES, HOWELL & CO., LTD.
638 View Street G 1032

Island For Sale
In sheltered waters; over two million feet of timber. A good proposition for anyone interested in logging. For further particulars, price, etc., see us.
Gillespie, Hart & Co., Ltd
611 Fort Street Phone G 1181

SACRIFICE SALE
Five acres, all cultivated; choice location, Gordon Head. City light and water available. Price only $1,250.
CHOICE OAK BAY BUILDING SITE
66 x 117, in garden and fruit trees. Ideal location among fine homes. $800 or near offer.
WATERFRONT HOME
Hot-water-heated seven-room house and 1½ acres (more or less) land, on ideal waterfront. Price reduced from $4,200 to only $3,300 for quick sale.
ATTRACTIVE SMALL HOME
Must be sold as owner leaving for England. Stucco bungalow of four rooms and breakfast nook; separate stucco garage; quarter-acre lot in lawns, etc., and nicely treed. High, sunny location, only few minutes' run from city. Taxes $23. We cannot recommend this too highly and the price is only $2,000.
W. J. GILLILAND & CO.
1203 Broad Street Garden 5741

TRADES
100 Acres Seafront on Galiano Island. About 15 acres cleared, no buildings. Will trade for revenue producing property or take a good car or cruiser as part payment.
6-Roomed Home in Victoria West for small country home.
Square Deal Realty
1239 BROAD ST. G 4521

$3,150 Home Bargain
Seven-roomed home, built by day labor, best of material and workmanship. Large entrance hall, double living and dining-room, open fireplace, pass pantry to kitchen, den with fireplace, three bedrooms and bathroom, separate toilet; full cement basement, hot-water heating, laundry tubs. Double garage. Large lot, sheltered location, in best part of Esquimalt.
Exclusively:
Heisterman, Forman & Co
608 View Street

LAUGH AT THE COLD!
This warm, substantial dwelling stands on a large sheltered garden lot on one of our best residential streets. It has, on the ground floor, living-room and den, with open fires; dining-room with handsome built-in effects; kitchen and pantry, with ample cupboards; study, sunroom, etc. There are four main bedrooms, two bathrooms, lavatory and servants' quarters. And last, but not least, this fine residence is heated throughout by a thermostatically controlled hot water system with oil burning furnace, and is PHENOMINAL VALUE at $4200
KER & STEPHENSON, LTD.
(No phone information, please)
1205 Government St. Phone G 4127

We Invite Offers to Close Estate
423 LUXTON
427 LUXTON
1325 CARLIN
9-10 ACRES FOUL BAY ROAD
Fine Building Site.
EXCLUSIVE LISTINGS
Pemberton Son, & Ltd.
625 Fort St. Phone G 8124

2927 Quadra St.—6 rooms; garage; rent	$20.00
2531 Government St.—8 rooms, furnace, garage	$20.00
652 Battery St.—7 rooms, good condition	$20.00
1244 Seaview Ave.—6-room bungalow	$22.50
1014 St. Patrick—9 rooms, hardwood floors	$30.00
2086 Granite St.—8-room stucco	$40.00
670 Mountjoy Ave.—7 rooms; good garden	$45.00

Many Others—A First-Class Rental Service
PEMBERTON & SON, LTD.
625 Fort St. Phone G 8124

Large Living-Room
Approximately 32 ft. x 18 ft. with deep open fireplace and bookcases, such a room is most unique in a small semi-bungalow. Stucco construction, with three nice bedrooms, dining-room, Dutch kitchen, basement and garage. Nicely located on Richmond Road, this neat little home offers exceptional value at
$2800 ON TERMS
P. R. BROWN & SONS, LTD
1112 Broad Street Phone G 7171

BELMONT AVENUE DISTRICT NEAR STADACONA PARK
A GOOD BUY!
In a seven-room semi-bungalow family home near high and public schools, nice surrounding homes and gardens, high location, a nice garden, garage, furnace, laundry tubs, fireplace; bathroom and bedroom on the first floor. Linoleum, blinds, electric fixtures, etc., in good condition. Inside and out.
ONLY $1950—TERMS
One-Third Cash, Balance Easy
For Inspection "See R y." Care of L. M. ROSEVEAR & CO., LTD.
110 Union Bldg., 612 View St. G 6041

HOCKEY STANDINGS

(By the Canadian Press)

National Hockey League leaders follow:

CANADIAN SECTION

Section — Montreal Maroons and Toronto Maple Leafs, 33 points.

Points — Schriner, Americans, 14 goals, 16 assists; 30 points.

Goals—Metz and Conacher, Toronto; Schriner, Americans, 14.

Assists—Chapman, Americans, 17

Penalties—Horner, Toronto, 2 hours and 7 minutes.

Shutouts—Hainsworth, Toronto, 6

AMERICAN SECTION

Section—Detroit, won 16, lost 9, tied 7; 39 points.

Points—Dillon, Rangers, 17 goals, 10 assists; 29 points.

Goals—Dillon, 17.

Assists—Romnes, Chicago, 16.

Penalties — Goodfellow, Detroit, 54 minutes.

Shutouts—Thompson, Boston, 7.

Soccer Activities

Victoria City first division football club will hold a workout this evening at the Veterans of France at 7:30 o'clock. All players are asked to attend.

HANDICAP NET TOURNEY OPENS

Close Play Features Opening Matches of Victoria Badminton Club

With many of the matches going to extra sets, play in the Victoria Badminton Club's annual handicap tournament opened Tuesday evening on the club courts at the Main Building, Willows Exhibition grounds.

The meet will continue this evening with another long list of fixtures down for decision.

The complete results and today's draw follow:

Mixed Handicap Doubles

Mrs. Foote and Boughey won from Miss Clarke and Huxtable, 15-5, 15-11.

Miss Styan and Bell won from Miss Newman and Hobbs, 10-15, 15-12, 15-13.

Miss Dunnell and Briscoe won from Miss Bayles and McVane, 15-12, 15-13.

Miss Gordon and McQuade won from Miss Forbes and Huxtable, 15-8, 13-15, 15-11.

Miss McIntyre and Merrett won from Mrs. Pritchard and LaCroix, 15-7, 15-12.

Miss Blankenbach and Mearns won from Miss McAdams and Briscoe, 15-5, 15-9.

Miss Tanner and F. Tyrrell won from Miss Warburton and Clarke, 15-10, 15-13.

Miss Tanner and F. Tyrrell won from Miss Blankenbach and Mearns, 15-10, 13-15, 15-6.

Miss Harper and Barnes won from Miss Parkinson and Boughey, 15-10, 15-11.

Miss Hoare and Poyntz won from Miss Alward and Fish, 15-13, 15-12.

Miss Alexander and C. Tyrrell won from Mrs. Simpson and Heywood, 15-0, 15-4.

Miss Hunter and Lane won from Miss H. Greaves and Bell, 15-11, 15-10.

Miss K. Harris and Ridgeway won from Miss Hyndeman and Whitlaw, 15-13, 11-15, 15-7.

Miss Hooper and McNeill won from Miss Parker and Hobbis, 15-13, 15-5.

Miss Harris and Ridgeway won from Miss Hooper and McNeill, 15-7, 15-13.

Miss Donaldson and Davies won from Mrs. Heywood and Harris, 17-18, 15-13, 15-12.

Miss Brewster and Peden won from Miss Fields and Francis, 10-15, 15-12, 15-8.

Miss Donaldson and Davies won from Miss Brewster and Peden, 15-4, 15-7.

Miss D. Greaves and Skillings won from Miss Smith and McVane, 15-12, 15-12.

Miss D. Greaves and Skillings won from Miss Williams and Mann, 15-10, 15-7.

Miss Peden and Evans won from Mrs. Skillings and Philbrook, 15-13, 15-13.

Miss Owen and Wright won from Miss McCall and Simpson, 15-10, 15-5.

Mrs. Goodwin and Whitlaw won from Mrs. Davies and Dutcher, 3-15, 15-13, 15-5.

Mrs. Poyntz and Francis won from Mrs. LaCroix and D. Bleasdale, 15-0, 15-7.

MEN'S HANDICAP DOUBLES

Hobbis and Fish won from Harris and Francis, 12-15, 15-13, 15-0.

Heywood and Bleasdale won from F. and C. Tyrrell, 0-15, 15-12, 15-11.

Clarke and Dutcher won from Peden and McVane, 10-15, 15-12, 15-12.

WOMEN'S HANDICAP DOUBLES

Mrs. Poyntz and Mrs. Pritchard won from Misses Hyndman and McVicar, 15-12, 15-14

Miss Saunders and Miss Peden won from Mrs. Skillings and Miss Styan, 15-11, 11-15, 15-4.

Miss Harper and Mrs. Davies won from Miss Fields and Miss Duggan, 13-15, 15-8, 15-11.

Miss Owens and Mrs. McIntyre won from Misses Todd and Dunnell, 15-1, 15-3.

Misses Sluggett and Forbes won from Mrs. Simpson and Miss Parkinson, 15-10, 15-8.

TODAY'S DRAW

7:30 o'Clock

Mrs. Styan and Bell vs. Miss Dunnell and Briscoe.

Mrs. Blankenbach and Miss Gordon vs. Miss Newman and Mrs. Foote.

Misses Alexander and Brewster vs. Misses Biggs and Tanner.

Misses Alward and Holroyd vs. Misses Warburton and Bayles.

Misses Hooper and Williams vs. Mrs. LaCroix and Miss Crouch.

Misses Shaw and Smith vs. Misses H. and D. Greaves.

Misses McColl and Parker vs. Misses Herrin and McAdams.

Hobbis and Fish vs. Harris and Francis.

8:00 o'Clock

Holman and Huxtable vs. Wright and Boughey.

Philbrook and Bell vs. LaCroix and Ridgway.

Miss Alexander and C. Tyrrell vs. Miss Hunter and Lane.

8:30 o'Clock

Poyntz and Merrett vs. Evans and Mearns.

Briscoe and Whitlaw vs. Simpson and McQuade.

Miss Donaldson and Davies vs. Miss Greaves and Skillings.

Miss Harris and Ridgway vs. winners of Miss Alexander and C. Tyrrell vs. Miss Hunter and Lane.

9:00 o'Clock

Miss Gordon and McQuade vs. Mrs. McIntyre and Merrett.

Winners of Misses Alexander and Brewster vs. Misses Biggs and Tanner vs. Mrs. Pritchard and Mrs. Poyntz.

Winners of Misses Alward and Holroyd vs. Miss Warburton and Miss Bayles match vs. winners of Misses Hooper and Williams vs. Mrs. LaCroix and Miss Crouch match.

Miss Owens and Mrs. McIntyre vs. winners of Misses Shaw and Smith vs. Misses H. and D. Greaves.

Misses Saunders and Peden vs. Miss Harper and Mrs. Davies.

9:30 o'Clock

Misses Harris and Clarke vs. Miss Donaldson and Mrs. Goodwin.

Miss Harper and Barnes vs. Miss Hoarse and Poyntz.

Miss Owen and Wright vs. Miss Peden and Evans.

Miss Saunders and LaCroix vs. winners of Miss Gordon and McQuade vs. Mrs. McIntyre and Merrett.

10:00 o'Clock

Hobbis and Fish vs. winners of Holman and Huxtable vs. Wright and Boughey.

D. Bleasdale and Heywood vs. winners of Philbrook and Bell vs. LaCroix and Ridgway.

Clarke and Dutcher vs. winners of Briscoe and Whitlaw vs. Simpson and McQuade.

Misses Sluggett and Forbes vs. winners of Misses Harris and Clarke vs. Miss Donaldson and Mrs. Goodwin.

St. Louis Cagers Defeat Terriers

Hitting the hoop for twenty-one points in the final half while they held their opponents to six, St. Louis College had little trouble in whipping the Terriers in a Royal Juvenile Basketball League fixture, last night, at the Lake Hill gymnasium, 38-18. The Collegians were hard pressed in the first half and were only five points in front, the score being 17-12. Dickie Baines topped the winners' scoring brigade with eleven, while Fairs, with nine, and Drayton, with seven, were next.

Bill Clarke refereed, and teams follow:

St. Louis College—Fairs (9), Drayton (7), D. Baines (11), O'Connell (5), Webb, (4), R. Baines (2), Monaghan.

Terriers—Hope (6), Warren (4), Main, Meadmore (2), Smith (5), Newman (1), Clark.

TOONERVILLE FOLKS

SEATTLE HAWKS IN FIRST PLACE

CALGARY, Feb. 12 (CP).—Seattle Sea Hawks jumped into first place in the Northwestern Hockey League tonight by trouncing Calgary Tigers, 4-1, here. The victory put Seattle one point ahead of Portland Buckaroos.

SUMMARY

First Period—1. Seattle, Tabor, 10.08. Penalty: Mullen.

Second Period — 2. Seattle, McAdam (Gilhooley), 1:56; 3. Seattle, Lafrance, 5:25. Penalties: Gilhooley, Mullen.

Third Period—4. Calgary, Sorenson (Ward), 5:57; 5. Seattle, McAdam, 3:38. Penalties: McFarlane, Mullen.

Following Nations at The Olympics

(By the Canadian Press)

Today's Olympic programme:

HOCKEY

9:00 a.m.—England vs. Hungary.
10:30 a.m.—Czechoslovakia vs. Austria.
8:00 p.m.—Canada vs. Germany.
9:30 p.m.—United States vs. Sweden.

SPEED SKATING

10:00 a.m.—1,500-metre championship.

SKIING

11:00 a.m.—Combined jump (combined with 18-kilometre run).

FIGURE SKATING

2:30 p.m.—Figure skating for pairs. (Subtract nine hours for Pacific standard time.)

CANADA'S OLYMPIC CHANCES TODAY

Hockey—Canada vs. Germany.

Ski Jump—Bill Ball and Karl Baadsvik, Montreal; Bud Clark, Ottawa; Tom Mobraeton, Vancouver.

Pairs Figure Skating—Audrey Garland and Fraser Sweatman, Winnipeg; Louis Bertram and Stewart Reburn, Toronto.

OLYMPIC HOCKEY STANDING

Group A	W.	L.	T.	F.	A.	P.
Great Britain	1	0	1	3	2	3
Germany	1	0	1	3	2	3
Canada	1	1	0	16	2	2
Hungary	0	2	0	1	17	0
Group B						
United States	2	0	0	3	0	4
Czechoslovakia	1	1	0	4	3	2
Sweden	1	1	0	2	4	2
Austria	0	2	0	0	2	0

(Two teams from each group qualify for final round robin.)

Shuttle Squads Battle to Draw

Playing on their home courts, Lake Hill shuttlers battled to an 8-8 draw with visiting Quadra Heights players in an exhibition fixture.

Scores, with the home players first named, follow:

WOMEN'S DOUBLES

Miss Williams and Mrs. Yates lost to Miss Robinson and Miss Rodd, 4-15.

Miss Williams and Mrs. Yates won from Miss Smith and Miss Chapman, 15-10.

Miss Everest and Miss Bailey lost to Miss Robinson and Miss Robb, 3-15.

Miss Everest and Miss Bailey won from Miss Smith and Chapman, 15-4.

MEN'S DOUBLES

McDonald and Sommers lost to Robson and Balfour, 14-18.

McDonald and Sommers won from Parker and Chapman, 15-3.

Nesbitt and Middleton lost to Robson and Balfour, 10-15.

Nesbitt and Middleton lost to Parker and Chapman, 12-15.

MIXED DOUBLES

Miss Williams and McDonald won from Miss Robinson and Parker, 15-10.

Mrs. Yates and Sommers lost to Miss Robb and Balfour, 6-15.

Miss Bailey and Nesbitt lost to Miss Robinson and Parker, 5-15.

Miss Everest and Middleton lost to Miss Robb and Balfour, 9-15.

Miss Williams and McDonald won from Miss Smith and Robson, 15-8.

Mrs. Yates and Sommers won from Miss Chapman and Chapman, 15-4.

Miss Bailey and Nesbitt won from Miss Smith and Robson, 15-6.

Miss Everest and Middleton won from Miss Chapman and Chapman, 15-8.

Red Horner Recovering

TORONTO, Feb. 12 (CP).—"Red" Horner, who suffered a brain concussion in New York last Thursday is still in bed, but improving to such an extent that he is expected back in the lineup of Toronto Maple Leafs a week from tomorrow, Connie Symthe, Leaf manager, said today.

McCloy & Co.
Auction Today
At 1:30 P.M.
Cor. Pandora and Blanshard
Superior **Furniture**
And 200 Items of Linen, Wearing Apparel, Etc.
Belonging to the estate of the late Miss Griffith Davies.
NOTE—The linen, etc., will be sold about 3:30 p.m.

OPEN THURSDAY!

Our New

MEN'S SHOE SHOP

In the Arcade Building

1117 GOVERNMENT ST.

This store has been comfortably fitted for your convenience and we hope thereby to be better able to cater to your requirements in everything pertaining to Men's Footwear.

We Extend a Cordial Invitation to You to Visit Us and Examine Our Stock of Best Makes of

ENGLISH AND CANADIAN SHOES FOR MEN AND BOYS

Careful fitting and correct shoes are assured by our competent staff.

DAVID SPENCER LIMITED

PERMANENT

NEW OIL SOLUTION

(Eight-Month Guarantee)

FREE! MARCEL, HAIR CUT AND MANICURE

(Bring Copy of This Ad.)

Moler Hairdressing School

1104 DOUGLAS ST.—Room 308 Phone G 1011

STUDENTS WILL GIVE OPERETTA

Public Schools Embark on Ambitious Theatrical Entertainment

The Victoria public schools, spurred to greater achievements by the success that attended the pageant given in Royal Athletic Park last year, will produce Clemintina Ward's colorful and tuneful operetta, "Princess Ju-Ju," on March 13 and 14, with a matinee on March 14. It was announced at the school board office yesterday.

Production of this operetta will give the public an opportunity of seeing to what extent musical education has been developed in the schools, as well as dramatic talent.

"Princess Ju-Ju," which finds its adult counterpart in Gilbert and Sullivan's "Mikado," will be presented in the Empire Theatre, and the proceeds will be used for a branch of school service for which no provision is made in the annual budget.

Rehearsals are now in progress, and indications are that the work of principals, chorus and dancers will combine to make the production an event well worth seeing.

NEW GUILD PLANS SHOP AT Y.M.C.A.

Having been given use of two workrooms at the Y.M.C.A., members of the newly organized Y's Craftsman's Guild plan to start construction of a carpenter's bench next Monday. A basket weaving class under Mrs. E. Hamilton got under way last Monday evening.

A one-quarter horsepower motor, bench vise, belts and a few tools have been loaned the guild. Those wishing to help with the donation or loan of wood and metal working tools are asked to communicate with Charles Keeping at G 7026.

Lumber will be supplied by the Y.M.C.A. for the guild to construct games for the boys' recreation room and trestles for tables in the lobby.

Those interested in the guild are urged to attend the next meeting in the Y.M.C.A. on Monday evening, or communicate with the secretary, Arthur H. Cann at E 1469.

WHEN YOU FIND YOU HAVE OVER-INDULGED

Wise people don't deliberately eat and drink too much, but sometimes, either as a guest or a host, you may find you have dined "not wisely, but too well." The first time you have a headache, sour stomach, or that nauseated feeling that follows over-indulgence in food or drink, do this: Toss some Eno's "Fruit Salt" into a glass of water and drink it while it fizzes. Then rest. In a few minutes you will feel better.

A man who is called upon to attend many banquets, speaking of Eno, says: "I make it a practise to take Eno's "Fruit Salt" both before and after hearty eating and drinking. It refreshes the mouth and sweetens the stomach, gets rid of the 'heavy' feeling. Best of all Eno keeps me regular in a thoroughly effective and gentle way, without the slightest unpleasantness or inconvenience."

Eno should be first thought in cases of over-indulgence. Also a dash of Eno in a glass of water morning and night, wards off constipation . . . such a pleasant, sure way to keep fit, vital, ready for work and play. Be free from clogged intestines and all the ills of incomplete elimination. Be normal, be vital. Take a dash of Eno in a glass of water every day. You'll like it. Handy size 50c. Household size 85c.

Choral Directors And Organists to Meet on Saturday

The monthly meeting of the Victoria organists and choral directors will be held next Saturday evening at the home of the president, W H. Muncy, 3018 Blackwood Street It is hoped there will be a large attendance as a programme of unusual interest will be offered.

Oliver Stout will read a paper on "Johann Sebastian Bach," one of the greatest composers, and several well-known artists will assist in the programme.

The following will render representative works by Bach: Mrs. W H Wilson and Harry S. Hay, vocal solos; Misses Isabelle Pike, Barbara Fraser and Gilbert Margison, a trio for voice, violin and piano. Miss Pike will render Bach's piano number, "Giga," and Miss Fraser the "Toccata and Fugue in D Minor," arranged for piano by Tausig.

An informal discussion and the serving of refreshments will bring the meeting to a close.

That Body of Yours

(By James W Barton M.D.)

THE POSITION OF THE LOWER BOWEL MAY CAUSE SYMPTOMS

The lower bowel or large intestine is about six feet in length. It begins at the lower right side in the region of the appendix, goes upward a few inches, crosses over a few inches below the stomach to the left side, and then turns suddenly downward on the left side, making an S turn to reach the outer opening below.

As you know, the large intestine contains the wastes from the food, and these wastes are gradually pushed onward by muscular action of its walls. Naturally there may be delays at these turns in the large intestine due to gas pressure, or slowness of the intestinal movement. These delays sometimes cause distress or pain.

As there have been so many cases of distress in the abdomen not due to acute conditions like appendicitis or the passing of a kidney stone, considerable study has been made of the position of the large intestine in the abdomen by means of the X-rays. The X-rays will show the length of time it takes for the wastes to pass through, whether there are any kinks in the large intestine, whether there are any delays at different points (especially at the turns), whether there is any growth, whether the bowel is too high or too low in the abdomen, whether it is attached too tightly to the spinal column or whether it is attached too loosely, allowing it to hang too low to do its work properly.

You can see that by the help of the X-rays all these various conditions can be readily seen. This means that an operation to find out the cause of the distress and pain becomes unnecessary in most of these cases.

And even when any of the above causes are discovered, in the majority of cases (unless it is a growth or obstruction) no operation is thought to be necessary. Getting the individual to stand and sit taller (more erect), tightening up the abdominal walls by bending exercises, the wearing of an abdominal belt, making sure that the intestine is kept normally active by paraffin oil or other simple measures instead of by strong purgatives, is the usual treatment.

Spring is Coming

An Advance Showing of

New Sport Hats

Heads Our List of Suggestions for the MID-WINTER GOLF TOURNAMENT

Wear one of these light-weight Felt Tailleurs in the Golf Tournament . . . and head towards victory! Your looks, your poise and your swing will reflect a new freedom!

Brims and variations of brims. Shades of rust, emerald, winetone, beige, grey, navy blue, Flemish blue, scarlet, brown and black. Head sizes 21½ to 23. Prices from

$1.95 to $4.95

—Millinery, 1st Floor

Another New and Interesting Feature That Heralds the Approach of Spring

House Dresses

In a Great Variety of Patterns, Styles and Shades—Just Arrived

MARTHA WASHINGTON DRESSES—Featured in a new shipment. Smartest of new prints, checks and neat patterns. In SHIRTWAIST style. Plain and piqué trimmed. Sizes 14 to 20 and 36 to 57. Each **$1.39**

DRESSES of English woven seersucker. Shirtwaist styles and misses' Peter Pan collar style. Sizes 14 to 20 and 36 to 51. Exceptional values, each **$2.39**

DRESSES of excellent quality prints. Several shades and patterns. Martha Washington style. Sizes 36 to 46. Each **$1.95**

MAIDS' MORNING DRESSES of fine stripe nurses' cloth. Shades of green, blue and helio. Trimmed with white collars and cuffs. Sizes 34 to 40. **$1.95**

ARTISTS' SMOCKS in a range of patterns. Some in plain broadcloth, others of a fine English broadcloth. New styles and a range of shades. Sizes 14 to 20. Priced at **$1.95**

—Whitewear, 1st Floor

PRINTED AND PLAIN SILK CREPE

FROCKS - - $5.95

The prints are bright, cheery colors, reminding you, after a glance at them, of a gay wood. The frocks give you the impression of the motion and rhythm of pleats—the style interest of broad shoulders, unusual necklines. Dark backgrounds with striking shades in the prints are fashion new.

SEE THIS GROUP—YOU WILL BE INTERESTED

—Mantle Dept., 1st Floor

The Dress For a Busy Woman

$10.95

—it's a grand sort of not-too-fussy dress that's perfectly right, utterly smart anywhere. Shirred fibre silk weave, interesting pleated sleeves, distinguished touches and delicate trimmings.

Navys, rusts, blues and blacks. An emphatically good buy at **$10.95**

It Will Pay You to Visit Spencer's Mantle Dept., 1st Floor

Tailored Suits

The "Hit" of the New Season

$17.50

The Man Tailored Suit Is the Star of the Spring Fashion Show

Vogue devotes whole pages to the tailleurs inspired by the world's best-dressed men—and predicts the biggest tailored suit Spring in years. Spencer's echoes today with a group of suits that are smart, new and important.

Visit Spencer's Mantle Department You Will Be Interested

—1st Floor

Valentine's Day

Friday, February 14

Let a card carry your Valentine message—whether to sweetheart friend or mother. There are Valentines for everyone in our Card Section at **5¢, 10¢, 15¢, 25¢**

Valentine Cards for Children

2 for 5¢ 3 for 5¢

3 for 10¢

Comic Valentines

5¢, 10¢ and 15¢

—Stationery, Lower Main Floor

"RAINBOW" Semi-Service-Weight

SILK HOSE

Full-Fashioned Hose of durable quality silk to lisle welt. Shown in all fashionable shades, also black and white. Sizes 8½ to 10½. Per pair **75¢**

—Hosiery, Main Floor

Stock Up With

New Chinaware

At These Low Prices

18-Piece Sets, including 6 cups and saucers, 6 tea plates. A set **$1.00**

52-Piece Dinner Sets, "Queenston" pattern decorated with Spring flowers on ivory body. Regular, a set, $17.50 for **$10.95**

Berry Sets, Windmill pattern. A set of 7 pieces at a clean-up price, **29¢**

32-Piece Bungalow Sets, rose, mulberry and green polka dots. A set, **$3.95**

Teacups and Saucers various shapes and patterns. Each **7¢** Or **6 for 39¢**

Rockingham English Teapots, 3, 4 and 6-cup size. Each **29¢**

Cake Servers, including large Cake Tile and Handled Cake Server. Neatly decorated. Two pieces for **$1.00**

—Chinaware, Arcade Bldg., Lower Main Floor

500 YARDS OF

Liberty Shadow Cloth

Values, a Yard, to $2.75 for **98c**

First Quality Shadow Cloth, 31 inches wide. Beautiful designs and colorings. A most remarkable value today.

—Drapery Dept., 2nd Floor

DAVID SPENCER LIMITED

Wabasso

COTTON FABRICS

Will Be the Subject of an Interesting Demonstration Conducted by

MRS. M. C. BALLINGALL

Of the Wabasso Cotton Co., of Canada

From Thursday, Feb. 13, to Saturday, Feb. 15, Inclusive

Come in and see the latest products of the Wabasso Factory—Prints, Broadcloths, Sheets, Pillow Cases and Yardage Goods. Mrs. Ballingall will be glad to advise you on

Dress Styles
House Decorations, Etc.

and many other new and different ideas in the utilization of cotton fabrics. A visit to our Staples Dept., Main Floor, will be to your advantage.

Under the Auspices of the

Victoria Women's Institute

In the Foresters' Hall, Cormorant and Blanshard Streets

Mrs. M. C. Ballingall

Will Display the Newest Styles in Made-Up Garments

ON LIVING MODELS

Today at 3:15 P.M.

Ladies Cordially Invited - - - Admission Free

Nursery Furniture

Priced for February Sale!

Children's Crib, complete with mattress and made with high sides. Finished in walnut or blue enamel. Price **$12.40**

Children's Play Pen, made of hardwood in natural finish, and made to fold up. Price **$4.50**

Children's Commode Chairs with box sides and front tray. Enamelled in ivory. Price **$4.90**

Children's High Chairs, adjustable to play chair. Choice of ivory, blue or pink enamel. Priced at, each **$13.25**

Children's Canvas Swings in white, pink or blue. With spring attachment. Priced at **$1.30**

Children's Coat Hanger Stand with brass double hooks. Enamelled base. Price **$2.25**

Children's Armchairs with tapestry upholstered seats and backs. Price, **$3.25**

Children's Push Cart, made in England, easy to fold and has a hood. Built for service. Price **$10.50**

—Furniture, 2nd Floor

WINDOW SHADES

A February Sale Clearance, Each **59c**

Shades of opaque cloth in a sand shade. Size 5 ft. x 3 ft. Extra special, each **59¢**

—Draperies, 2nd Floor

AXMINSTER RUGS

Size 9.0 x 12.0. Each **$29.75**

Seamless Axminsters, size 9.0 x 12.0, in attractive designs.

—Carpets, 2nd Floor

COCOA MATS

Size 14 x 24 Ins. Each **50c**

Fine Cocoa Mats, just received from India. Size 14 x 24 inches.

—Carpets, 2nd Floor

All Furniture and Furnishings can be paid for out of income on our convenient Payment Plan.